Reading Room

CIRCULATION
less than
— A MILLION —
Per Issue

THE UPLAND NEWS

DAILY EXCEPT
Monday, Wednesday
Thursday, Saturday
and Sunday

VOLUME TWENTY-SEVEN, No. 58. UPLAND, SAN BERNARDINO COUNTY, CALIFORNIA, FRIDAY, DECEMBER 2nd, 1921. $3.50 PER YEAR

Wm. Atchley Buys Brennan Buildings

A deal was closed today by which Wm. Atchley, successful and extensive owner of apiaries as well as shipper of vast quantities of honey becomes owner of the Brennan Shoe Factory and Tannery buildings on Campus avenue north of the Santa Fe tracks.

Not only does Mr. Atchley plan on conducting his own business as heretofore, but will branch out into the storing and bottling of honey for others, as well as in the manufacturing of supplies for bee-keepers.

The deal was negotiated by G. T. Redmon and has been under way for several months and for a time it looked as though the deal would not go through.

The sale of the buildings pulls a skeleton out of the closet for the Brennan Shoe Factory and Tan-

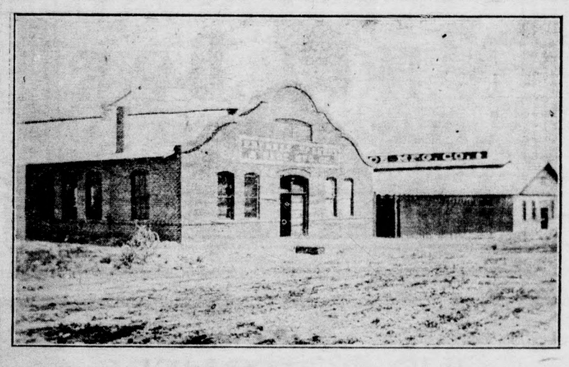

nery was an effort to get manufacturing enterprises into the city several years ago. J. M. Brennan headed the institution with 51 per cent of the stock and local residents bought many shares.

For a few months the factory operated and those merchants selling the shoes stated it was one of the best shoes for the money ever put on the market.

The new enterprise was short-lived, however, and was soon closed and the machinery shipped back to it owners, most of the machines being under lease.

The deal closed today is with J. M. Brennan, who at present is in the contracting and building business in Los Angeles. Mr. Brennan formerly conducting a general store at Belleflower which is on the road to Long Beach from Whittier.

THE PREMIER ARTISTS.

Tonight at 8 o'clock the Premier Artists, a company of five musicians and entertainers, are going to delight the crowd that gathers for the first number of the American Legion Entertainment Course at Chaffey Auditorium.

The Company has a dash and fire in their programs that delights their audiences where ever they travel. They have made their name known from Coast to Coast.

They come under direction of the Redpath Bureau, that has sent many of the most popular numbers of the big Chaffey Concert Course in recent years.

The boys of the Legion have gone to considerable expense to provide four popular numbers and have put the season tickets on sale for the nominal sum of a dollar and fifty cents. Any profits from the course will go to the club house funds of the two Legion posts.

The single admission ticket price tonight will be but fifty cents, and those who cannot attend all the numbers of the series will enjoy the entertainment by the Premier Artists.

The following numbers include The Hipple Concert Company, John B. Ratto, prince of impersonators, and the Legion Hi-Jinks.

DO YOU HEED THE CRY OF THE ORPHAN?

Saturday, December 3rd, there will be four club women stationed on the corners of the downtown district. You will be asked by them to help the California homeless children.

The home for children is on Griffith avenue, Los Angeles. It is an inter-denominational affair, so you must all help. If you don't come downtown, there will be boys from the Boy Scouts to call on you, so there is no escape.

By your contribution you will help not only the homeless children of your own state, but the Boy Scouts as well, for the troop that gets the most will receive from H. W. Hawkinson $4.00, the next $3.00, the third $2.00 and the fourth $1.00.

COUNTY SEAT NEWS

The Supervisors have received a petition from residents in Ballister requesting that a new School District be formed for them. The state school superintendent has already given his approval of the request and has set December 19th for a hearing. If the request is granted by the supervisors, the new district will be formed out of territory now included in the Waterman School District.

In the Courts

There seems to be a lull in court actions the latter part of this week. Wednesday in department 2 of the Superior court, Goodcell sat in the case of the General Outfitting Co. vs. Molly Rice. It was an appeal from the justice court. The plaintiff was granted judgment in the sum of $90. The parties on both sides pay the cost. The suit involved goods sold to the defendant.

In department 2 of the Superior court Judge Curtis listened to the arguments in the suit instituted by Chas. Flack of the district attorney's office, who claimed that Chas. L. Crouch owed him money for the rent of a grocery store. Flack was granted judgment.

Mr. Bagley is still convinced that the old detention home will not detain, as he had another proof of it in the case of little Guadalupe Gonzales, an incorrigible, who was recently committed to the home. Wednesday morning while Mrs. Bigelow, the matron was out shopping the girl deliberately walked out of the home and was evidently headed for her own home. Mrs. Bigelow ran into the little girl at the corner of Third and E street. She immediately grabed her and took her to Mrs. Bagley.

Mr. Bagley received a very sad communication Wednesday. In 1914 a little Japanese boy was made the ward of the juvenile court and given in charge of Mrs. Veahy. Later he was wanted by Mrs. Virginia Hill, who runs a restaurant in Long Beach. The court consented to her request and he went to live with. He made a long motor trip in the Northern part of the state and upon his return the last of October he wrote a letter to Mr. Bagley. The boy, Tadio Tanaka by name, told Mr. Bagley that he was terribly lonesome no matter how many there were about him. In referring to the long motor trip he said that he had a most "expantantly good time." He said that he planned to learn and save and had to be the most "happiness boy in the world." Then he went on to say that he has queer ideas and doesn't know what the next hour will bring. A letter was written by Mrs. Hill enclosing a clipping from a Long Beach paper, giving the details of the boy's attempted "hari bari." While your correspondent was in the office, Mrs. Bigelow of the detention home came in with the little Gonzales girl and she told me that she once had the boy under her care and that she considered his melancholia due to the harsh treatment that he received at the hands of his father, a Japanese gardener near San Bernardino. She stated that the father used to tie a rope around the little fellow's wrists and hang him up on the wall. It is said that he would often beat him. This was no doubt a help, but Mr. Bagley thinks it was a reversion to type, the boy became lonesome for his kind and finally saw no hope and like the ancient ones of his race, the only honorable way he saw out of his trobules was to commit "hari kari" which he tried in Long Beach as he left the restaurant of Mrs. Hill. It is reported that the father is on his way now to see his son.

A few days ago there was some excitement in the Mexican quarters of Redlands and a mother and father appealed to the sheriff to help them locate their 14-year-old daughter who they feared had eloped. Later they came to the sheriff and said that they had received a telegram from the girl in Los Angeles stating that she and Don Flores were married and not to worry. They wanted to find out for certain whether they were married and Joe Berry of the identification bureau, very obligingly looked in the Los Angeles papers and among the marriage licenses was that of Don Flores and Isabel Onijada. The girl gave her age as 18 when she was only 14 and the parents being opposed to the match, appealed to the district attorney to have the marriage annulled. A warrant was issued for Flores, charging him with contributing to the delinquency of a minor. He is now in the county jail awaiting trial. The girl is in the detention home and is said to have turned against her youthful husband. Her parents want her out so that she can return to her place of employment which still remains open for her. Another romance shattered by cruel parents.

Mrs. Helen B. Keller, assistant in the Elementary School Commissioner's office, is now in San Bernardino county, demonstrating throughout the county the new state series arithmetic, "the Thorndyke."

Uses a Horeshoe as a Revolver

Ted Wilson, the bootlegger, who is serving a term in the prison road camp, was the hero of an escapade last Wednesday evening when a fellow prisoner, John Houk, who is serving time for trying to carve one of his companions while traveling

(Continued on Page 8)

YAEGERLINE INQUEST HELD WEDNESDAY JURY DID NOT FIX RESPONSIBILITY

"Marion Christian Yeagerline, 18 years of age, died from shock and hemorrhage following ruptures of the liver and spleen received by falling into an elevator shaft on November 28 while attempting to board the elevator."

This was the verdict of the coroner's jury which met Wednesday at Todd's morgue, Pomona, to determine the circumstances of the tragic end of young Yeagerline, who fell four stories down the elevator shaft of the Investment building in Pomona on Monday afternoon.

The jury, which was composed of Robert Fairley, C. C. Caves, Clifford Talbott, R. T. Murrill, O. E. Rose and J. E. Smith, did not fix responsibility for the fatal accident.

One of the pecular facts brought out in the questioning of Harry W. Baker, elevator man at the time of the accident was that Yeagerline had come to the elevator from the opposite direction to the location of Dr. H. W. Edgerton's office, where he had been a few minutes previously.

"It all happened in a moment," Baker deposed. "I had taken a passenger, Mr. Walcott, up to the fourth floor. After he got off, I started up to the fifth floor, closing the door. The door was within an inch of being locked, when the boy rushed to the door, grabbed it, pushed it open, and attempted to jump on as the elevator was going up. He had one foot on the car as it went up. Losing his balance, he grabbed the elevator with one hand and the wall with the other. Then he fell. I did not see him after that. I ran my car to the fifth floor, and then imediately went down to the basement, leaving the car at the top of the building.

In answer to questions, Baker said that the car had been about one foot above the floor when Yeagerline attempted to board it; that it had been three and a half or four feet above the floor when he stopped it; he had not seen the boy's body strike the door, and that if Yeagerline had grabbed the door a second later the accident would not have happened, for the door would have been closed.

Not in Sight

Baker also declared that Yeagerline was not in sight when he came up to the fourth floor, and that no signal had been given by anyone on the fourth floor. When he saw the boy trying to get on, he immediately stopped the elevator, then three or four feet above the level of the floor.

Baker was questioned thoroughly by the jury, the coroner, attorneys for the dead boy's father, insurance inspectors and others, regarding the speed with which he had stopped the car and whether he had closed the door before starting up. He said that he had thought it best not to come down after seeing the boy fall, for fear he might have gotten tangled in the wires, and that was why he had run the car to the fifth floor. He was also minutely questioned regarding the description of the elevator, its width and many other questions of detail which covered the subject in full.

The first called to the stand was S. A. Yeagerline, the boy's father, who wept as he gave the date and place of his son's birth, October 26, Camden, N. J. Since he knew nothing of the circumstances by which his son had met his end, he was excused after the customary queries had been answered. Following Baker, the elevator man, Dr. H. W. Edgerton was called.

He testified that he had examined Yeagerline that afternoon for a catarrhal trouble, for which an operation on the tonsils had been arranged. He saws Yeagerline go out and that was all he knew of the accident until he heard the commotion when the body was discovered at the foot of the shaft.

In response to questions, Dr. Edgerton said that Yeagerline had not seemed to be in a hurry, for he had chatted for fifteen minutes before leaving, although he had mentioned that he wanted to get back to Upland before dark, since there were no lights on his motorcycle.

Possibly five minutes elapsed between the time Yeagerline left his office to when he heard the commotion, Dr. Edgerton said, in response to a question by Attorney A. L. Hickson, but he could not be positive as to that.

Baker was again questioned, and reaffirmed that Yeagerline had approached the elevator from the opposite direction than Dr. Edgerton's office, the location of which was described.

Dr. Edgerton testified that he had heard no jar, but thought he heard a scream. He was then excused.

Herbert E. Walcott, manager of a fruit exchange, was the next witness called. He deposed that as he had left the elevator at the fourth floor, being the only passenger, in going through the hall to his office, he had passed a man leaning against the projection of the building next to the elevator. About to enter his office, Mr. Walcott said he looked back over his shoulder and saw Yeagerline as he fell. The body hit the floor first and then slid into the shaft, he said. He rushed to the open door and looked down. He also said that he had observed that the doors were usually closed before the elevator started.

Fred B. Rossiter, manager of the Pomona Valley hospital, testified that he witnessed Yeagerline as he fell. Mr. Rossiter, who was waiting on the first floor for the elevator, saw the body turn in the air as it passed him, and heard the impact as it struck. He rushed to the basement, but was unable to see whether anyone was in the shaft, and went upstairs again. Then he went back, made sure it was a man who lay in the shaft, and called Dr. Rice. Mr. Rossiter then telephoned for an ambulance, after the body had been brought up to the street level. He had heard Yeagerline groan as he lay in the shaft.

Coroner Nance then read the report of County Autopsy Surgeon Wagner, which stated that Yeagerline had a fracture of the right upper thigh, liver and spleen ruptured, lungs collapsed, and that the probable cause of his death was shock and hemorrhage following these injuries.

The jury then retired for its deliberations.

COMMERCIAL BANK STARTS REBUILDING

Rebuilding of the Commercial National Bank is now under way and before many weeks Upland's pioneer bank will be housed in its new banking house with all the modern features and ideas incorporated therein.

For several days plans and specifications have been under way and the first of the week the final O. K. was given by officials of the bank and the Richards-Ueustadt Co., of Los Angeles given the contract for rebuilding the bank.

As anounced in this publication some time ago fifteen feet of the Klindt-Bunker building has been purchased by the bank and is to be incorporated in the new building and workmen are now busily employed tearing out the flooring and doing the necessary excavating in the Klindt-Bunker portion of the new bank.

The upper story of the Commercial National Bank is to be removed but not until the new bank building is enclosed, thus assuring a covering for the institution throughout the construction work.

The present main entrance of the bank is to be abandoned and one built at the center of the enlarged building. The entrance on Ninth street is to be widened as many people enter and leave the bank through this entrance.

On the interior the lobby will remain practically the same as it is today, with the exception of the placing of additional windows for a receiver and a teller in the space now occupied by the offices of President E. W. Paul, Vice-President R. C. Norton and Cashier H. C. Moore. Offices of the officials together with private conference rooms will occupy the new portion of the bank.

The exterior of the new bank will be in gray stucco and will be one of the most attractive buildings in the city. The News will produce a likeness of the building in a few days as soon as the architect completes his drawing.

J. S. MARR DIED THIS MORNING

J. S. Marr for thirty-three years a resident of Upland, died this morning at San Antonio hospital folowing an illness of several weeks at the age of 73 years.

Mr. Marr came here from Iowa and has seen Upland grow from a mere hamlet to its present size. One son, Ralph Marr, survives Mr. Marr.

For many years Mr. Marr was very closely identified with the Methodist church and his many friends of the church as well as throughout the city will regret to learn of his death. Of late Mr. Marr had been making his home with Mr. and Mrs. Ralph Mar on their ranch south of here.

The funeral service is to be held from Draper's Ontario chapel on Monday afternoon at 2 o'clock. Reverend Kent of the Upland Methodist church will be in charge of the services and the interment will be in Bellevue cemetery.

ST. MARK'S CHURCH
Euclid and F Street

Sunday School, 9:30.

Morning prayer and sermon at 11.

All seats free and books provided. You will be welcome.

THE ODDS AGAINST HIM

"Do you think you could care for a chap like me?"

"Oh, yes, I think so—if he wasn't too much like you."—The Buletin (Sydney).

OLD BALDY CITRUS TO BUILD NEW HOUSE

The members of the Old Baldy Citrus Association met on Monday, November 28th, and by unanimous action entered into an agreement to purchase the property of the Upland Warehouse company, and also made arrangements for the construction of a lemon packing house of equal or greater capacity than that of the house now used for packing both oranges and lemons. The total investment will be approximately $100,000.00. The property purchased includes 13 acres of land of which 2½ acres are planted to bearing orange trees, with 5 more acres suitable for planting, the present complete packing house, office, quarters for pickers, sheds, water pipe lines etc.

For many years citrus growers in the upper Euclid Avenue section of Upland had felt that a packing house situated near their groves war a necessity. The first step in this direction was the organization of the Upland Warehouse Company which bought a tract of uncleared land just west of Euclid avenue on 19th street. The Santa Fe railroad promptly built a 2½ mile track to this property from its main line at Upland, and established spurs for a packing house and for handling fertilizers and general orchard supplies. In 1915 a packing house was built and leased to the Upland Citrus Association of Upland which psed it for packing oranges grown by its members near this property. As many of these members were also growing lemons which could not be handled by the orange association, some of them with a vision of the future organized the Old Baldy Citrus Association and leased the Upland Warehouse property for the packing of both oranges and lemons. This vision has been fully realized through the developments of the last few years.

The Old Baldy Citrus Association is a member of the California Fruit Growers Exchange and a stockholder in the Corona By-Products company, and the Fruit Growers Supply company. Its officers are: president, E. W. Paul; vice-president, T. R. Woodbridge; directors, G. B. Harrison, J. B. Johnston, E. S. Gosny; manager, S. E. Skidmore. Its territory extends from San Antonio Heights to 16th street in Upland, and from west of Mountain avenue to east of Alta Loma. It has been in operation two years. In the year 1920 it packed and sold 80 cars of fruit, in 1921 this had increased to 175 cars, while the estimate for 1922 is approximately 300 cars.

C. E. CONVENTION DECEMBER 9, 10, 11

The Christian Endeavor young people of San Bernardino county are to hold their county convention in the Presbyterian church of Upland, December 9th, 10th and 11th. A splendid program has been prepared. Bibl conference leaders and speakers are among the very best in their lines. Every part of the three days' program promises to be of interest and profit. Rev. Paul Wright of Ontario, Mr. M. E. Hill of Chaffey high school, the pastoral counsello from the Riverside C. E. and Mr. Harry Allen of the state C. E., are among the number of able speakers.

The splendid work of Christian Endeavor and its wonderful possibilities will be presented. And this will not be for information only but, as is the case in all C. E. conventions, every young person present will be impressed with the need of enlisting in some form of Christian service. This organization stands for Christ and the church. Every church sending delegates to the convention is bound to be strengthened by it. A welcome will be given to all interested, both young and old. Many times the older workers renew their covenant of consecration at such a convention and become a greater power for good than ever before. The best training possible for Christian service is to attend young peoples' conventions. This is where recruits are often made for church work at home and abroad. Who has not heard of "Life Work Recruits?" The best way to reach young people is through consecrated young people. Every effort should be made to send to this convention as many young people as possible from all the affiliated churches.

(Signed) R. C. STONE.
Pastor of Convention Church.

B. F. Engle, driving a team of horses hitched to a ranch wagon, and M. A. Reed driving a Studebaker car, came together at the corner of Mountain avenue and Sixteenth street last night at 6 o'clock, the result being that the Red Studebaker was overturned and the Engle team ran away.

No one was injured in the smash the car being occupied by Mr. Reed and his son and a young man named Hamilton. Lack of lights on the ranch wagon was in a measure the cause of the accident.

CHAFFEY LOSES TO SANTA ANA 21-7

Chafey Tigers, somewhat crestfallen, but proud of the fact that they succeeded in scoring a touchdown before their heavy Santa Ana High opponents got into the game, returned last night with their hopes for leading the prep school football title for Southern California gone glimering as a result of a 21 to 7 defeat at the hands of the Orange county school in the semi-finals yesterday played on the Fullerton High field.

Chaffey made its only score in the first minute of the second quarter and the score stood 7 to 0 in favor of the Tigers, with Chaffey rooters by the hundred along the sidelines literally wild.

Their hilarity, however, was short lived, for Santa Ana also came across with a touchdown in the second quarter and at the end of the half it was tied at 7 to 7, with Chaffeyites still hopeful, but not too joyous.

The last half, however, proved the light Tigers no match for the Santa Ana giants who scored another touchdown in the third quarter and a third in the fourth.

Manker was responsible for Chaffey's touchdown, when he fumbled, picked up the ball and ran 70 yards with Chaffey's interference working beautifully. Manker also converted for Chaffey.

Santa Ana's passes failed continually, but they won by sheer force, bucking their way through the Tigers, who nevertheless put up a marvelous fight.

Krehbiel played a star game for Chaffey, as did also Greene, Van Fleet and Manker.

The Lineup

SANTA ANA		CHAFFEY
Metz	L.E.R.	Mortimer
LeBard	L.T.R.	Relph
McDonald	L.G.R.	Bigley
Miller	C.	Horsch
Fitts	R.G.L.	Kuhns
Stephens	R.T.L.	Springer
Hoffman	R.E.L.	Cline
Wilcox	Q.B.	Krehbiel
Buston	L.H.R.	Manker
Black	R.H.L.	Greene
Jabs	F.B.	Baxter

F. A. LUCAS TO HAVE HEARING HERE DEC. 7

Wednesday morning, December 7th, at 10 a. m., Judge Crane's courtroom here will be taxed to capacity for at that time and place will occur the preliminary hearing of F. A. Lucas, president of the First National Bank of Cucamonga and head of the Lucas ranching interests, on the original charge of assault as preferred by Mrs. Mary Pettinger some time ago.

A few hours following the alleged assault, Mrs. Pettinger signed a statement in which it was stated that her original accusations against Mr. Lucas were false. This affidavit was filed with District Attorney Duckworth, but the district attorney instead of dropping the case, is going to find out what happened to Mrs. Pettinger on the night she originally stated that Mr. Lucas assaulted her when she went to his home on an errand.

Mr. Lucas stated that he didn't see the woman at all the night she alleges he carried her to an upstairs room and there attacked her. Mrs. Pettinger was brought to Dr. Craig's office here that night, a mass of bruises and suffering from the injuries she sustained. At first she accused Mr. Lucas as being responsible, but later signed a statement to the effect that there was no truth in what she had said.

In Judge Crane's court the array of legal talent present next Wednesday will do credit to a state-wide case. Not only will Leonard, Surr & Hellyer represent Mr. Lucas, but Attorneys Hodge & McNab, also of San Bernardino will represent him. District Attorney Duckworth and his assistants will represent the county.

What the result of the preliminary will be is not certain, but the probable result is that Mr. Lucas will be bound over to the Superior Court for trial, although the legal representatives will no doubt put forth their best efforts to stop further procedure of the case.

DISTRICT CONVENTION HELD AT CORONA

Members of St. Mark's auxiliary attended the Episcopal District Auxiliary Convention of San Bernardino county, held yesterday at Corona, at which several interesting speakers were present. Miss Tillotson of New York, secretary of the study work section, gave a good talk, and the Reverend Silcox, also of New York, secretary of the education work, was the second out-of-town speaker. Miss McGill of Pasadena spoke during the afternoon, and the meeting was a very beneficial one. Those attending from Upland were Rev. and Mrs. Bert Foster, Mrs. W. G. Morrison, Mrs. Youngstrom, Mrs. Duncan Crook, Mrs. G. A. Hanson, Mrs. W. W. Phipps, and Mrs. C. O. Deverts; the Ontario members being Mrs. C. Mabee and Mrs. J. Lynch.

The Upland News

SEMI-WEEKLY

W. E. WESTLAND, Editor and Owner
Telephone, Upland 29

Entered at the Posttoffice at Upland, California, as Second Class Mail Matter

SUBSCRIPTION RATES

One Year.....$3.50 Three Months.....$1.00
Six Months.....$2.00 Single Copy.....5 cents

LOCALS AND CLASSIFIED RATES

Liners in Local News Columns, per line, each issue, 10 cents. (Minimum charge, 30 cents.)

Under Want Ad Section, per line, per insertion, 5 cents. (Minimum charge, 25 cents.

FRIDAY, DECEMBER 2nd, 1921

WANT TO BE GOVERNOR—BUT

INDICATIONS are that the candidates for governor of California in the contest that is now approaching are going to have a hard time to dodge the issue of the proposed half billion dollar bond issue in the guise of a constitutional amendment. The Sacramento Bee is reported to be taking the position that it will insist, before the primaries, that every candidate for governor shall declare himself on this issue. Candidates are not inclined to do that on an issue that will, supposedly, be settled by the people themselves. It is hard to imagine any candidate having the nerve to offend the faddists who are putting this proposition before the people by opposing it, and, on the other hand, few politicians would care to run on a platform advocating an amendmentthat will give a political board the power to use the credit of the state in the form of issuing bonds, as its members see fit, to a total amount of half billion dollars and face the powerful opposition such an announcement would call forth. Senator Rominger of Long Beach, who has been discussed as a gubernatorial candidate has met with the displeasure of the Bee on account of the fact that he has taken an active position against the proposed amendment.

Discussing this phase of the campaign the San Bernardino Sun says:

"The Bee seems inclined to cast a rock in the direction of Senator Rominger, because he is 'jumping about the State, making speeches against the water and power bill. We hold no brief for the Long Beach Senator and do not regard him as a serious contender for the nomination for Governor. But if he really wanted an issue, we suspect he might have a lot of fun with the other candidates by starting out on a platform with that single plank as the basis for his campaign. For we are much mistaken, or the people of California will head away from a proposal to bond the State for $500,000,000 and turn it over to a commission to handle without let or hindrance. The Bee ought to recognize that the Water and Power initiative is one of the plans of a bunch of Los Angeles individuals for more power schemes for that city, to be financed by State money. The people of Los Angeles have quit voting power bonds for them to play with."

Candidates for the governorship who are openly avowed are Governor Stephens, who is campaigning most of the time in one part of the state or another and is now in the south, Judge "Bob" Clark, formerly superior judge of Ventura County and Friend W. Richardson, state treasurer. Each of these candidates has unlimbered a few guns and is ready to stay in the engagement to the finish, he says.—Riverside Enterprise.

EAST VS. WEST FOOTBALL

THERE are faint murmurings coming from the east that would indicate the Pasadena Tournament of Roses organization may have a difficult time in securing a team to play California on New Year's Day. A big Eastern eleven, supposed to represent the best there is in American football, doesn't relish coming out to the wild and wooly west to be beaten or take any chance at being beaten. The average eastern big university team considers that it has all to lose and little to gain by making such a trip. If it wins in the east, it is generally looked upon as the best there is.

Post season football games are not always a true test of the strength a team may have shown during the height of the season. After the big games, the teams break training and there is a general letting down. They have to buckle down to preparation of the mid-term exams and think a little about the academic work for which they were sent to college. Then there is the long trip to the coast, the difficulty of becoming acclimated with the possibility of weather as warm as summer for the day of the game.

But the biggest obstacle staring the eastern teams in the face is the probability that none of them are as good as California is this year. The decisive defeat of Ohio State last time and the showing this team has made this year, with an almost unbroken string of victories against members of the "Big Ten," indicates that the Bears are about as good as anything that can be sent against them.—Riverside Enterprise.

PREPARE FOR CHRISTMAS

GETTING your Christmas presents ready? Pack them carefully. Use plenty of string, wrapped tightly, tied in knots that will not slip. Don't leave edges of paper sticking out so it will tear if caught when another package hits it.

A porter, asked if an old trunk would stand a trip across the continent, raised it to level of his waist, dropped it and said "It'll last to St. Louis." Then he lifted it over his head and slammed it to the platform. "Yep", he informed, "it won't break open.

Christmas packages come in a flood and get a lot of throwing around. Keep that in mind, when packing.

ANCIENT CHINA DESIRES YOUTH

IF this news had come from anywhere but China we could have accepted it with a shrug and a sigh. But China has always been the stronghold of the aged. The older a man was the greater respect his due and the greater his wisdom. Even mothers-in-law were entitled to greater respect and attention than brides. And grandfather was always infinitely more important than father.

But here comes the news that the people of the province of Anhwei have asked for the recall of their civil Governor because he is too old. And this after but three days in office. They are asking for some one young and vigorous, with a modern mentality. And what is even more to the point, the government at Peking is respectfully acceding to their wishes.

This is an innovation that makes monkey glands and goat glands more important than ever. For China has ever been ruled by her gray-bearded elders, taught by gray-bearded teachers, solaced by gray-bearded pastors and bossed by gray-headed grandmothers. It was the one country in which it was advantageous to grow old. The aged there were most careful to eschew all youthful frivolities.

But China did not prosper under this rule of the aged. The rest of the countries insisted upon remaining incurably young and boastful and bossy. Grandmothers and grandfathers otherwise took to dancing, hair dye, beauty treatments and frisky apparel. They refused to be anything but young as long as they had an ounce of pep to draw upon. And to China's amazement these countries have prospered and progressed astonishingly under this graceless state of affairs.

So China is painfully reconstructing her ideas on this subject of age. And apparently she isn't going to be very tactful about it, either.—Los Angeles Times.

JUDGE KAVANAUGH'S PROBLEM

JUSTICE of the Peace Kavanaugh is confronted with a problem as old as the eternal hills and apparently no nearer solution than when the cruel usages of ancient times provided that an erring woman should be stoned out of camp. Justice Kavanaugh confesses himself puzzled what disposition to make of the pretty 15-year-old girl, arrested with two young male companions as they were about to steal a ride to Chicago out of the San Bernardino Santa Fe yards. Perhaps his own words, uttered at her hearing, describe the situation best:

> I don't know what to do with you. It wouldn't do any good to put you in jail, because you wouldn't have any place to go after you were released. I don't wish to sentence you to any houses for the correction of women because I doubt if it would do you any good. I'l hold you for several days and see what happens.

Organized society falls far short of perfection in all its problems since perfection is divine and cannot be attained. It fails most egregiously perhaps in attempts at conservation of the young human material that may develop into good citizenship or may further pollute the stream of existence by growing into criminality. Houses of correction are too often but schools for crime where the young offender becomes adept in methods of pillage and devices for escaping detection and prosecution.

Detention homes, however carefully managed and however splendid the influences thrown about the young inmates, cannot prevent the association of the experienced street gamin with his twisted ideas of life and the inexperienced first offender whose offense may have been prompted only by innate and excusable mischief.

Government annually increases in efficiency. But it progresses slowly, if at all, towards methods by which crime may be scotched at its source—among the very young.—San Bernardino Telegram.

THE ORIENTAL YANKEES

PRINCE HIROHITO'S accession to the throne of Japan is less important when considered in the light of his own characteristics than when gauged by the proof it affords of the mental attitude of the strong men of Japan. His progressiveness has apparently hastened rather than delayed his rise to power. Obviously the wise men who surround the throne welcome modern thought.

Japanese reaction to modernity has run curiously untrue to form. In other lands, progressivism has flourished farthest from the throne, with the reactionary elements retreating slowly towards the seat of sovereign power, gathering for their last stand about the person of the monarch. Nippon has reversed the process, with the young emperor and the forces that acquiesced in his accession championing the advent of western ideas and ideals to whose espousal the great mass of the people has not yet been won.

America has unusual reason to welcome progress in Japan. The Yankees of the Orient form the only international influence inimical to the United States. If this country need ever again engage in war, it is with Japan the struggle must come. Progress of that nation upward towards the full light of civilization lessens the possibility of conflict.

MIND BOSSES MATTER

MOFFATT JOHNSTON, actor was wounded in the war. Off the stage, he limps when he walks. While acting, the limp vanishes.

This is his explanation: "When I become a character on the stage, I forget myself. For the moment, I am a shadow, and shadows cannot have shrapnel wounds, so I don't. It's the power of mind over matter."

Many of our illnesses and troubles would vanish if we stopped thinking about them. Difficulties are magnified by self-pity. You can hypnotize yourself into believing or attaining almost anything. Consider the homely woman who constantly imagines that men are trying to flirt with her.—San Bernardino Telegram.

IMPROVE AIR MAIL SERVICE

THE Air Mail Service is improving, as shown by Postmaster General Hays' report for the quarter ending on September 30. Viewed from the standpoint of business the report was satisfactory. Compared with the cost of operation for the corresponding period last year, there was a saving of 16 cents a mile, the cost in 1920 being 87 cents against 71 cents this year. In flying 391,000 miles on the transcontinental routes the percentage of performance is given as 98.

It is about a year ago that there was a widespread protest against the killing of fliers and the destruction of machines. The investigation that followed revealed the fact that the planes had been badly constructed. When Mr. Hays took office he inaugurated the program of better service, though fewer routes. And he has been getting good results, which is characteristic of the postmaster general in everything he undertakes. It is impossible to avert all accidents, and some of them will be fatal, but the killing of fliers in shocking numbers seems to be at an end.—Milwaukee Sentinel.

JAP WOMAN AT CONFERENCE

THE New York Tribune, drawing from this little incident the old moral that human nature is much the same the world over, comments:

From the Land of the Cherry Blossom has come to the Conference at Washington a visitor who represents the new womanhood of the Orient. Mme. Kaji Yamjima, with ninety summers to her credit, is bring to President Harding letters from more than ten thousand Japanese women pleading for world peace and, above all, friendship between their country and this. No wonder the thousand women delegates to the Federation of Women's Clubs greeted her with a cheer.

This courageous little person, who has reached a time in life when most women, and men, feel that they are entitled to retire from the burden and heat of the day, is head of a girls' school in Tokyo. When her pupils presented her with a well-filled purse, more money than she ever had in her life before, no doubt, she did not hie away to peace and quiet, but sailed away across the ocean to teach in a wider school.

In his famous introduction to "Salammbo" Edmond de Goncourt, it will be recalled, remarked that, his theme calling on him to describe an Oriental woman, he was puzzled by the question of what an Oriental woman thinks—baffled by the psychological mystery screened by veil and iron customs. In these later days, as the visit of Mme. Yajima attests, the secret has been penetrated. In the main the woman of the Orient thinks as do her sisters of the Occident—is responsive when she has a chance to the same fundamental impulses and feelings that control our young women, whose free manners and movements and desire to be rid of encompassing clothes are the despair of elder America.

IT STILL MOVES

THIS life of ours has a way of evening up supply and demand in most extraordinary fashion. Various wise ones have been shaking their heads and speaking of the automobile reaching its "saturation point," meaning that so many people have automobiles that only a limited "replacement" supply can be sold. ust about the time we have this all figured out, new uses for the automobile begin to appear. With the coming of concrete roads the automobile street car is created. Immense possibilities in the "caterpillar" type begin to show themselves (the French have just started using this principle to establish transportation lines across the sands of the Sahara Desert.) The world does move; it does not stand still. And while it moves it is a rash man who prophesies an eventual limit on anything—Denver News.

CHARLES SCHWAB SPEAKS

IN the presence of the world's greatest soldier, who applauded when the words were translated to him, Charles M. Schwab, the head of the world's greatest armament-making establishment, impressively said:

"I say to you from the bottom of my heart that if the statesmen now assembled in Washington, under the far-sighted leadership of our President and Secretary, Hughes, should find it possible to bring about disarmament and permanent peace, gladly would I see the war-making machinery of the Bethlehem Steel Corporation sunk to the bottom of the ocean."

In the same presence Elbert H. Gary complained of the Hughes plan because it did not go far enough; and the night before the members of the Chamber of Commerce of the State of New York loudly cheered their President as he pleaded not merely for armalimitation but an understanding among the great powers such as would make all disarmament unnecessary. And, not to be behind, the shipbuilding city, of Quincy, Mass unanimously endorsed, through its Chamber of Commerce, the proposal to scrap war vessels.

LO, THE POOR INDIAN

ALLEGATIONS made in Judge Goodcell's court of the marital policy encouraged among the Mohave Indians by the Indian service officer at Needles suggests that the wards of the government are getting a rather distorted view of the sort of morals encouraged by the Great White Father at Washington.

A paternal government designs that the untutored children of the desert shall climb steadily upwards towards the standards imposed by civilization.

It is, at the least, unfortunate that official encouragement should be given to practices that mark the sort of savagery they are long since supposed to have relinquished.

Prompt and Careful

That expresses two qualities of our banking service which make it so satisfactory to deal with the Commercial National Bank.

COMMERCIAL NATIONAL BANK
UPLAND, CALIFORNIA
"THE BANK WITH THE CHIME CLOCK"

OUR CUSTOMERS

can help us maintain good service by advising us promptly of any fault. Our wish is to serve you well.

ONTARIO POWER CO.
LIGHT POWER

Phone Ontario 20

Build on a Big Roomy Porch

And you'll have a big out-door living room that will give you more summer pleasure than all the rest of the house combined.

And it won't cost much either. We've every kind of pillar — simple and elaborate — as well as all other details you'll need. Think this over seriously.

FOX-WOODSUM LUMBER CO.

Upland Transfer Co.

W. E. ALLEN, Proprietor

General Transfer Work and Heavy and Light Hauling. Prompt attention. Phone your orders to Upland Transfer Co., Phone 124 during the day. After 6 p. m. call up 109-Y. Office at 109 Second Ave., Upland

At a small charge we insure every load of material handled by our trucks, and the insurance guarantees you the goods or their value in money.

Peppers Fruit Company

— CASH BUYERS —

ORANGES AND LEMONS

Cucamonga, California

C. R. KELLOGG, Manager

Phones: Res. Upland 330 — Packing House Cucamonga 130-W-4

CSB

Don't Leave It For George

to do what is your duty and privilege — that is, save all the money you can now while you are working and earning. Every dollar you deposit with us is a stepping-stone to greater achievement.

4% Interest Paid On Savings Accounts

CITIZENS SAVINGS BANK
UPLAND, CAL.

Neatness—

The pride that comes with the purchase of "something new" is no greater than the satisfaction which results in having your laundry "done" at the Ontario Laundry. From the most delicate fabrics to the heaviest woolens, we clean neatly and carefully—and restore to the cloth its beauty.

Phone Us Today

ONTARIO LAUNDRY

Launderers and Dry Cleaners

FRANK W. NORTHCOTT, Manager

Phone Ontario 111 — Dry Cleaning, Ontario 119

EIGHT PER CENT INTEREST PAID YOU ON YOUR MONTHLY SAVINGS

$10.00 a month from your savings, invested in Southern Counties Gas Company preferred stock, will bring you eight per cent interest, payable quarterly, and at the end of ten months you will become the owner of one share of Southern Counties Gas Company Eight Per Cent Cumulative Preferred Stock, which carries a guaranteed dividend of eight per cent per annum.

APPLY AT ANY DISTRICT OFFICE

SOUTHERN COUNTIES GAS COMPANY

121 East A Street. — Phtone 167.

ONTARIO

ONTARIO-UPLAND CREAMERY

Our Motto—

PURITY, QUALITY, SERVICE

Pasteurized or Grade "A" Raw Milk

PHONE: ONTARIO 77

YOUR OWN HOME—

When you build your own home, you build into it your own individuality. Your home then is more than a place to live. There is much satisfaction in building a home the way you want it.

With present prices you'll be surprised how much less it will cost you to build than it did some time ago. Come in and we'll estimate it together.

J. W. HEINECKE.

Phone 39 — Successor to Eymann Lbr. Co. — East 9th St

CUCAMONGA

Clarence Nichols, 9-year-old son of Mr. and Mrs. Alex Nichols, passed away Wednesday at the County hospital, San Bernardino. About six months ago the lad fell from a tree and was severely injured. Complications set in following his injury and caused his death. The remains were taken to Or Grande where the funeral was held Thursday afternoon.

George Cunning spent Sunday with friends in Redlands.

Mr. and Mrs. Davis of Alta Loma had as Thanksgiving Day guests Mr. and Mrs. Frank Wheaton and Mrs. Keyes and daughter Vera of Riverside.

Rev. E. M. Hutchens, and Rev. Joseph N. Speaks were dinner guests on Monday of Mr. and Mrs. Robert Holland and family.

Mrs. Marie Moeller had as her dinner guests on Sunday, Mr. and Mrs. Richard Meany, of Chicago; Mrs. S. S. Dean of Pomona; Mr. and Mrs. Leon F. Lucas and three children, the occasion being a farewell to Mr. and Mrs. Meany, who expect to leave this week for their new home in Tucson, Mr. Meany being connected with the Western Union Telegraph Co., for many years.

Mr. and Mrs. Franklin Roth and daughter, Miss Mildred, with their cousin, Mr. George Roth, all of Los Angeles, motored out for an enjoyable Thanksgiving Day at the home of Mrs. Roth's sister, Mrs. H. L. Salisbury and family.

Miss Harriet Wyckoff returned on Sunday to her studies at Ramona Convent, Alhambra, after a happy holiday vacation at the home of her parents, Mr. and Mrs. C. B. Motsinger, of Turner ave.

Mrs. C. F. Allen, of Los Angeles, who with her family, spent Thanksgiving Day with relatives in Ontario, is enjoying a visit this week with her sister, Mrs. W. C. Belden, of Alta Loma.

M. H. Davenport is improving his home place on Archibald avenue, with a lawn and handsome new driveway and entrance to the pretty bungalow home.

The Cucamonga Woman's Club will meet in regular session on Thursday afternoon of next week, December 8th, at the home of the president, Mrs. Mary J. Reid, who will be assisted by her daughter, Miss Gertrude Reid, as hostess. An unusually interesting feature of the afternoon's program, will be a lecture on "Interior Decorating" by Miss Henrietta Kapp, of Los Angeles, well known artist and demonstrator for Barker Bros. This will be the last regular meeting until after the Christmas holidays.

The Aloha Club is being entertained this evening, Friday, by Mr. and Mrs. Chas. B. Motsinger at their home on Turner avenue.

Mr. Walter M. de Berard, prominent in civil engineering circles in Chicago, is making an extended visit at the home of his father, Mr. W. H. de Berard, of Archibald avenue. This is a happy reunion for the three brothers, Harry, Arthur and Walter de Berard, who have not met together for seventeen years.

Mr. Sam Whitson has sold his ten acre peach orchard on Sixth Street, to J. Long, of Long Beach.

Mr. F. M. Marsh, recently of Oakland, has returned from an Eastern trip which took him as far as Vermont, thence to New York, Pennsylvania and other states enroute to California, where he will now make his home here with his daughter, Mrs. Harry de Berard.

Mr. and Mrs. Arthur M. de Berard entertained with a delightful family dinner party on Thanksgiving Day, with a magnificent holiday bird browned to a turn as the centre of attraction. Beautiful autumn flowers decorated the table where covers were placed for eighteen guests, numbering, Mr. and Mrs. Wm. Duncan and children, Ruth, Margaret and Darwin, Miss Ruth Isham, all of San Bernardino; Mr. and Mrs. E. H. Bryan of Ontario, Mr. and Mrs. Harry de Berard, and son Jean; Messrs F. M. Marsh, W. H. de Berard, Walter M. de Berard, Mrs. Carrie Black of Los Angeles, Mr. and Mrs. Arthur M. de Berard and little sons, Billy and Bobbie.

H. T. Blake has purchased the building which he has been leasing for his confectionery and general store, and will continue to run his business on the same lines only on a larger scale.

Mr. Relph is having the front of the Alta Loma Garage replaced with cement blocks, which will be covered with stucco, giving a good appearance to the whole building. Mr. Relph is also building a large cement store east of the garage.

Thirty acres of pumpkins belonging to Mr. Jamison on Rochester, and Colton boulevards will soon be ready to be harvested. Mr. Jamison plans on selling these fine specimens to dairy men, and those having large herds of swine. The pumpkins have been raised without water, and make fine feed for stock at low prices.

The Misses Eilsen and Gabrielle Lucas returned to the Ramona Convent on Sunday afternoon after spending the Thanksgiving holidays with their parents, Mr. and Mrs. V. G. Lucas.

Miss Eleanor Albert, and Mrs. Margaret Swain spent Tuesday with their brother and sister-in-law Mr. and Mrs. Henry Albert of Ontario.

Mr. and Mrs. Robert Hilberg and sons motored to Hermosa Beach for the Thanksgiving holidays, which they spent with Mr. Hilberg's sister and brother-in-law, Mr. and Mrs. Jesse Parsons.

Miss Gazel Canup and Miss Lola Hendrix, and Messrs H. H. Petty, and Harold Henderson were among those who attended the California theatre on Wednesday evening.

The Cucamonga school will give a free musical on Thursday evening, 15th, December, at 8:15, entitled "The American Santa Claus."

Mr. and Mrs. Harry Karr, and Mrs. Karr's brother Raymond Wilson of Ontario spent Thanksgiving at Big Bear Lake.

Mr. and Mrs. George Brumfield and daughter Miss Georgia, and son Alvin enjoyed Thanksgiving Day with Mr. and Mrs. Larson at their home on East 8th street.

Mrs. E. G. Eymann spent Monday in Los Angeles on business.

The Jolly Dozen club met Monday evening with Miss Ruth Van Fleet at the home of her parents on Archibald avenue. Indoor games were enjoyed followed by dainty refreshments. The next meeting will be at the home of Miss Jessie Shaffstall on Turner avenue, the date to be given later.

J. B. Long of Long Beach has rented the little cottage of Mrs. S. M. Roberds, recently vacated by Mr. and Mrs. Harold Bray, and expects to move his family here within the next few days. Mr. Long is an old friend of Mr. McCorkle, and lately purchased a peach orchard from Mr. Whitsen.

Miss Doris Colville spent Thanksgiving at Oceanside.

Miss Mary McCord, and Miss Clara Travener attended the big auto race on Thanksgiving Day at Beverley Hills.

Mr. and Mrs. Philip Wangler, and small son, of Santa Ana, spent the Thanksgiving holidays with Mr. and Mrs. Joe Wangler of Alta Loma.

Mr. and Mrs. J. C. Powelson of Alta Loma had a family gathering at their home to enjoy Thanksgiving dinner, the guests being Mr. Heydon, and Miss Ruth Heydon, K. D. Powelson of Los Angeles, Miss Bessie Beekman, and Messrs Clifford Beekman, D. D. Beekman, and Ben Horning.

Little Richard Creighton, who has been at the Los Angeles Children's hospital for several weeks was allowed to return home last Sunday, but will go to the city every week for treatments. Mrs. Frank Carpena, Miss Ernestin Carpena, and Violet Carpena accompanied Mr. and Mrs. Leo Creighton to Los Angeles when they motored in to fetch Richard last Sunday.

J. T. Jamison is threshing Egyptian corn this week. On Wednesday he threshed 617 sacks. Over 1,000 acres of land was planted to corn this year by Messrs Van Fleet, Lacy, Mani, and Jamison, south east of here. No wind or rain has come to mar the crop which is very good this season.

Lee O. Jamison made a business trip to Oro Grande last Tuesday.

Mr. and Mrs. Bailey Brimhall were guests of Mrs. John Swoap and family for the Thanksgiving festival.

Miss Mary McCord, and Miss Clara Tavaner attended the Eastern Star meeting at Hollywood last Monday evening.

Cucamonga has long needed a good up-to-date restaurant, and is pleased to learn that J. T. Thomas of St. Louis, who recently arrived here from that eastern city will soon open a modern cafe, and also carry a line of groceries in the building nearing completion on the Highway.

Mrs. Joseph Virgio is recovering satisfactorily from her recent illness.

C. H. Kenney and his son Barnum spent several days here last week placing new signs. Since his last visit here, he has put signs up in nearly every state between Cucamonga and Boston.

Mr. and Mrs. Frank Wheaton, entertained the Rev. E. M. Hutchens, and the Rev. J. N. Speaks at dinner last Saturday.

READY FOR CHRISTMAS SHOPPING WITH BOUNTIFUL HOLIDAY STOCKS ON EVERY FLOOR—AT THE—

Orange Belt Emporium----Pomona

REAL CHRISTMAS HAPPINESS IS REFLECTED EVERYWHERE

On The Second Floor—

Luxurious Furs, Beautiful Blouses, Petticoats, Kimonos, Bathrobes, Coats and Dresses for women — also dainty underthings, Sweaters and Scarfs — There are Umbrellas,, pretty Aprons and many other delightful gift suggestions for women, and everything in apparel for children. Come and see our great showing now — and note the new low prices.

On The First Floor—

Handkerchiefs of every kind and description. Ribbon Novelties, Bags, Beads, Jewelry, Ivory, Leather Novelties, Neckwear and many other gift ideas on the first aisle — also the latest styles in Kid Gloves, Hosiery, Footwear, Art Goods, etc. There are beautiful Linens for the household — Fancy Towels, Bedspreads, natural and colored Pongees for Handkerchiefs—Silks for Blouses and Dresses — and Wool Goods of all kinds.

Our Great Toyland Now Open With Larger and Better Selections Than Ever

WE HAVE DONE OUR BEST TO GET SOMETHING TO PLEASE EVERYBODY — WE'VE BOUGHT AND BOUGHT FOR MANY WEEKS — AND NOW EVERYTHING IS HERE — READY FOR YOU TO SEE — READY FOR YOUR CHOOSING

Santa Claus will be "At Home" to the Little Folks in our Toyland—

EVERY TUESDAY, WEDNESDAY, THURSDAY AND FRIDAY AFTERNOON
From 2:00 to 4:00 P. M.

BRING THE CHILDREN WITH YOU TO THE ORANGE BELT EMPORIUM — SANTA CLAUS WANTS TO MEET THEM AND TELL THEM ALL ABOUT THE WONDERS IN TOYLAND

SEE TOYLAND AT ITS BEST RIGHT NOW

DOLLS — from the tiniest to the largest, every kind and character. Doll Trunks, Beds, Carts, Perambulators — Tea Sets and Dinner Sets that delight the little folks, Cook Stoves, Irons, Wash Outfits, Baking Sets, and many other things for girls.

There are large Electric Trains, Steam Engines, Auto Builders, Tractors, etc. Ive's Toys, and Gilbert's Instructive Outfits, Moving Picture Machines, Magic Lanterns—Tool Chests, Black Boards and all kinds of interesting games.

SPORTING GOODS of all kinds—Boxing Gloves, Baseball Mitts, Footballs, etc. Also Wheel Goods of all kinds — large Autos with complete equipment, Tricycles, Coasters, Wagons, Racers, etc. — and scores of interesting New Book and Games for Boys and Girls.

SHOP EARLY FOR CHRISTMAS—The big store of Pomona is ready with larger and better stocks than ever.

ORANGE BELT EMPORIUM

POMONA

CHEVROLET

"FOUR NINETY" TOURING

only

$675.00 Here

ALL DETAILS OF HIGHER PRICED CARS — COMPLETE IN EQUIPMENT — A REAL AUTOMOBILE IN EVERY WAY

Ride in the New Model and be convinced that it is THE GREATEST AUTOMOBILE VALUE IN THE WORLD

H. H. WOLFE

— DEALER —

Phone: Ontario 636 — Ontario, Calif.

THE ADVANTAGE IS ALWAYS WITH THE EARLY BUYER

—OUR STOCK IS COMPLETE AND OUR "LAY AWAY" CORNER WILL HOUSE YOUR SELECTION TILL WANTED

—— FOR PRESENTATION ——

Christmas Cards	Manicure Sets	Toilet Sets
Booklets	Pyralin Ivory Sets	Cigars
Seals	Dresser Clocks	Cigarettes
Fountain Pens	Perfumes	Tobacco Pouches
Eversharp Pencils	Toilet Waters	Pipes
Knives	Game Sets	Cigar Cases
Mirrors	Thermos Bottles	Cigarette Cases
Brushes	Water Sets	Kodaks
Combs	Dolls	Kodak Albums
Leather Goods	Candies	Stationery—etc, etc.

TRADE WITH BRADY

O. P. Brady
DRUGGIST
FINE PRESCRIPTION WORK.

PHONE 309-J FREE DELIVERY

DRUGS

WE ARE IN BUSINESS FOR YOUR HEALTH

Gould Batteries

Service Station
Gould
Dreadnaught Battery

Substantial Reductions

IN THE GOULD BATTERIES MAKING THEM THE

—— BEST BUY IN THE TRADE ——

They Still Retain Their Wonderful Quality and the TWO YEAR GUARANTEE

Try Our BATTERY SERVICE When Next Seeing Us About GAS, OIL OR TIRES

GRAHAME'S SUPER-SERVICE STATION

"SERVES YOU RIGHT"

2nd and 10th Phone 42

Society

TO MEET MRS. SUESS OF REDLANDS—

The presidents of women's clubs of the west end of the county were called to meet Mrs. J. J. Suess of Redlands at a special meeting on Wednesday morning at the home of Mrs. Jacob Jesson in Ontario, president of San Bernardino County Federation of Woman's Clubs. Mrs. Suess is a member of the Welfare Commission of the county, and the meeting was called in the interests of the commission. From Upland came Mrs. F. H. Manker, a member of the Welfare Commission; Mrs. Earl Hawthorne, representing the Upland Woman's club, and Mrs. E. S. Troeller, president of the Business Woman's club of Upland. Mrs. Fred Fallis, Mrs. G. J. Fleming, Mrs. Isaac Jones, Mrs. Amy Huntoon and Mrs. Peter Thatcher represented the Ontario clubs.

MR. AND MRS. BRADY ENTERTAIN CARD CLUB THURSDAY—

Mr. and Mrs. O. P. Brady were hosts to the members of their evening card club last night at their home at the Clarke Apartments, when a very jolly evening was spent at auction bridge. The rooms were decorated with quantities of lovely roses where four tables were place for the game.

At the end of a delightful evening's amusement, honors were awarded Mr. and Mrs. H. W. Flowers for high score, while the consolation prizes fell to Mrs. L. E. Alford and V. H. Wilson. Later the hostess served delicious refreshments assisted by her mother, Mrs. Phillips of Long Beach, who is a guest here for a short time.

Members present included Mr. and Mrs. R. A. Wisely, Mr. and Mrs. H. O. Blohm, Mr. and Mrs. Flowers, Mr. and Mrs. J. F. Sawyer, Mr. and Mrs. V. H. Wilson, Mr. and Mrs. William Springer, and Mr. and Mrs. L. E. Alford.

PRISCILLA CIRCLE MEETS WITH MRS. ROYAL WARD—

Mrs. Royal Ward was hostess yesterday to the members of the Priscilla Circle at her home on West Tenth street. The day was spent in sewing, chiefly for the Sunday scools on the desert, but also for the Red Cross. The Circle accepted a very welcome invitation from Mrs. David Ward of Pasadena to meet with her next month. Mrs. Ward has moved to the Crown City, but still retains her interest in the Circle and its work.

Four guests were present and twelve members, and they accomplished a great deal of work. Delicious refreshments were served by Mrs. Royal Ward to her guests during the afternoon.

MRS. MARKS TO SPEAK TO LEGION AUXILIARY—

Mrs. Carrol Marks, vice-president of the national organization of the Woman's Auxiliary of the American Legion will speak next Monday evening at 8 o'clock to the Ontario Auxiliary post at the Current Events rooms, 216 west B street.

The Ontario post extends a most cordial invitation to the women of Upland to attend this meeting. The local axuiliary post has not yet received its charter, but is already organized, and "just waiting." Mrs. Marks, who was past commander of the California Auxiliary, was also a delegate to the recent convention at Kansas City, and will have much that is interesting to tell about.

GUILD WOMEN OF CHRIST CHURCH HOLD SALE AND SUPPER—

"A Table of Chirstmas Gifts" is the name given to their sale of work this year by the women of Christ Church Guild, which they will have next Thursday, December 8th, at the Hot Point club rooms during the afternoon. The table will be devoted to fancy and useful articles for Christmas and birthday gifts, and home-made candy will also be for sale.

At 6 o'clock an old-fashioned supper of Southern baked ham, sweet potatoes, and other delicacies will be served by the Guild women. Tickets for this event may be purchased from Mrs. Edmund Hatcher, phone 374, or call 628 Euclid avenue, south of Tenth street.

MRS. SPICER HOSTESS TO G. T. CLUB—

Members of the G. T. Club were pleasantly entertained last Saturday afternoon at the home of Mrs. Bert Spicer on Euclid avenue, the time passing quickly in fancy work.

The guests were seated at the dining table for refreshments, a fragrant cluster of red roses gracing the center and a dainty bouquet at each cover.

Mrs. Spicer's invited guests were Mrs. Charles Sikes, Mrs. Lilla Hair, and Mrs. William Brown; the members of the club present being Mrs. Anna Myers, Mrs. R. R. Wisely, Mrs. Louis Kronmeyer, Mrs. Charles Allen, Mrs. Fred Wilding, Mrs. A. M. Wisely, Mrs. H. O. Blohm, and Mrs. N. I. Hamer of Pomona.

MEETING OF WOMEN'S RELIEF CORPS

There will be a regular meeting of the members of the W. R. C. next Tuesday afternoon at 2 o'clock in the Masonic Hall, Ontario, which every member is asked to attend. The department president will be present, as will also the senior vice-president. Election of officers will take place.

SMART NEW WINTER HATS

Many below wholesale price at closing out sale. McDonald Millinery, 134 N. Euclid, Ontario. 58t1

HOW RILEY WROTE "THE OLD SWIMMIN' HOLE"

James Whitcomb Riley's classic of American boyhood, "The Old Swimmin' Hole," which has been adapted for the screen with Charles Ray in the role of Ezra, was written in 1887 and has run through a record number of issues both in its original language and through translations into the languages of many foreign countries.

Riley was born in Greenfield, Indiana, in 1853. His writings, chiefly in the form of contributions to newspapers and magazines, first began to attarct attention about 1875. These appeared over the pen name "B. F. Johnson of Boone." Never taking his verse writing very seriously, Riley busied himself with such unpoetical work as the painting of wagons and other odd pursuits.

Charles Ray in "The Old Swimmin' Hole"

In remarkable degree this author possessed the gift of playing upon the human heart strings with magic touch and the quality that makes his verse ring true. Among his best remembered writings in addition to "The Old Swimmin' Hole," are "After Whiles," "Green Fields and Running Brook," "An Old Sweeheart of Mine" and "Rhymes of Childhood," all of which are preeminently characteristic by humor, pahtos and sympathetic treatment of the simple phases of life.

"The Old Swimmin' Hole" in its motion picture form is a First National attraction directed by Joseph De Grasse, and will be seen at the Colonial tonight and tomorrow night.

Chaffey Union Junior College is going in partnership with Santa Claus next week, and the women of the community have been invited to join an afternoon class in making attractive and inexpensive Christmas presents, beginning next Tuesday, December 6, at 2:30.

Art embroidery and applied arts will be featured in the course, which will meet Tuesdays and Thursdays for two weeks under direction of Miss Marie Greenleaf.

As there will be but four sessions of the class, the ladies in Upland and vicinity will want to be present at the first meeting next Tuesday.

There is of course no charge for the class work, and it is certain that the class will be crowded.

Bring the family to Cafeteria Supper at Presbyterian Bazaar. 58t1

We have a Special Price of 75 cents for a Can of—

Nonolio Auto and Furniture Polish

regular price of this is $1.25.

Campbell's Tomato Soup only 10c. per Can
1-lb. Package of Argo Corn Starch, only 10c.
Federal Milk, large Cans for 11 cents, or $1.25 per dozen.

New Crop Dromedary Dates and Black and White Cooking Figs, and Currants just in.

Johnson & Brown

PHONE 602 The Grocers UPLAND, CAL.

Special Sale of Fur Trimmed Suits

Brown, and Navy Yalama and Velour Clothes, some embroidered and some plain —with Beaverette collars and trimmings. Plain and fancy linings — at $35.00

Campbell's Ready-to-Wear Shop
UPLAND

CASH MARKET—SATURDAY SPECIAL

Fancy Pork Roasts
18c the lb.

Fresh Meats Fruits Vegetables

NAYLOR Cash Market LINKEY

PHONE 262
(Next to Danner's Bakery)

GRAMMER SCHOOL NOTES

Games of basketball were played with Central School, Ontario, Tuesday afternoon. Upland's first team won with a score of 0 to 5, and the second team lost with score of 1 to 14.

Thursday San Dimas came over to finish the tennis tournament and Upland lost both singles and doubles.

Miss Krehbiel, sixth grade teacher, was ill on Monday and her work was taken for part of the day by Miss McClair.

The school grounds and flowers are in better condition than usual this year, because of the civics projects of several rooms, particularly Miss Griggs' eighth grade and Miss Noe's and Miss Krehbiel's sixth grades.

Mrs. Stanley has called a meeting of teachers at Central School, Ontario, at 2:30 today, for a demonstration of the new state texts in arithmetic. School is being dismissed a 2 o'clock, so that all of the teachers may go.

Five Chaffey freshmen played Upland Grammar School this week with a score in favor of Chaffey of 22-19. The freshmen were all Upland boys who were in the 8th grade last year: Paul Moore, Orville Krehbiel, Leslie Confer, Paul Wedel and Willard Dettweiler.

His Gift
AT
His Store

—It seems a sensible idea to buy HIS Gift at the Store that specializes in wearing apparel for Men.

—Were he buying his own gift he would buy it here, because he knows that THE MEN'S STORE label is a positive guarantee of the fine quality of the article and of his entire satisfaction in wearing it.

SUGGESTIONS—

NECKTIES
SILK HOSIERY
WOOL HOSIERY
MUFFLERS
SILK SHIRTS
MADRAS SHIRTS
WOOL SHIRTS
WOOL SWEATERS
"THERMO" COATS
"TRAVELO" SPORT COATS
"ALKONIT" SPORT JACKETS
BRAXTON BELTS
FULL DRESS SETS
RAIN COATS
UMBRELLAS

LEATHER PUTTEES
BATH ROBES
LOUNGING ROBES
"SAMAJAP" Sleeping Gowns
SILK PAJAMAS
OUTING NIGHTWEAR
"ACE" KNITTED CAPS
HANDKERCHIEFS
GLOVES
HATS AND CAPS
CUFF LINKS
BELT BUCKLES
STICK PINS
MARATHON BELTS
SUITS AND OVERCOATS
MACKINAWS
SUSPENDERS

Shop Early at

THE MEN'S STORE

DOWNEY & FRANKISH

Phone 707 ONTARIO 200 South Euclid

LOCAL HAPPENINGS

Mrs. E. J. Needham, and Mrs. Haynes Needham of Whittier, spent Thursday here coming principally to attend the meeting of the Priscilla Circle of which Mrs. E. J. Needham is a member.

Mrs. Mary Frame past president of Yen Ching College, Peking, China, will speak on the seven Woman's Colleges in the Orient, tomorrow afternoon at the Claremont church. Everyone is cordially invited to hear Mrs. Frame, at 2:45.

All Seniors, Juniors, and Sophomores of Chaffey Union High school are invited to the Hi—Y dinner next Monday evening at 6 o'clock in the Chaffey cafeteria. State Secretary of the Y. M. C. A. Ralph Cole will be the chief speaker, and Richard Baer, who is chairman of the program committee has some special musical numbers that will be worth hearing. Each Hi—Y member is asked to bring his mother, this is Mother's Banquet.

Sandwiches, Chili and Tamales at Perschbacher's Confectionery. 57t2

The regular monthly meeting of the Woman's Guild of St. Mark's church will be held next Monday, December 5th, at the home of Mrs. O. M. Hilton on west 6th street. The meeting will commence promptly at 2:30 and every member is requested to be present.

To-night at Chaffey Auditorium the Premiers—a snappy musical program, for Fifty cents 58t1

Mr. and Mrs. Felix Hargroves are enjoying a visit with Mrs. Hargroves' sister, Mrs. Jessie Durham at Selma in the northern part of California. They made the journey north by train and expect to remain away ten days.

The American Legion presents the Premiers at Chaffey to-night. Single admission Fifty cents. 58t1

Mrs. E. L. Meyer and two daughters from Orange, visited Miss Lizzie Littooy over the Thanksgiving holidays. Mr. and Mrs. Fred Littooy and family of Los Angeles were also guests for the day.

Christmas Oranges, and Blossoms for sale. Phone 279-W. Mrs. Amy Frost, corner F and First avenue. 58t1

The Ladies' Aid of the Presbyterian will hold their regular meeting on Tuesday, December 6th, at 2:30, at which time all fancy work and articles for the Bazaar should be turned in. The officers will be the entertaining hosts for the afternoon social hour.

Miss Mabel Plummer of St. Paul, Minn., is visiting her sister, Mrs. Plummer at 628 Euclid avenue. Miss Plummer is a trained nurse, and expects to stay the winter here. She will be ready to take up her work at any time.

A Dollar Show for Fifty Cents. Tonight at Chaffey, The Premiers. 58t1

LADIES OF UPLAND, ATTENTION

Everything in the shop, including hats, feathers, and flowers at surprising reductions in closing out sale. McDonald Millinery, 134 N. Euclid, Ontario. 58t1

We have just installed the very latest in Lighting Effects, and are now equipped to make those Christmas Photos at any time of DAY or NIGHT. Christmas is nearly here. Phone to-day for an appointment with E. R. SWAN, Photographer, 236 Ninth Street. Phone 121-J. 57-t-7

Visit Christ Church sale of Christmas Gifts at Hot Point Rooms, Ontario. 58t1

Lee Blair and party have just returned from Mono county on a duck hunt. Two of the ducks were brought home and Mr. Blair is proudly exhibiting them. Although called a duck by some one man stated that it looked to him like what he had seen called a Canada Goose. Snow was on the hills when Mr. Blair and party left for Southern California and the wind was decidedly cold.

Christmas Gift Table at Hot Point Club Rooms, Thursday December 8th. 58t1

With the completion of the new front for the J. J. Atwood Company, Upland's foremost mercantile institution has a strictly metropolitan air about it. Yesterday a portion of the new display cases were decorated by the decorators and the new windows together with the artistic arrangement are attracting every passer by. With the completion of the walk in front of the store The News will present a likeness of the new front.

Hot Supper by women of Christ church, Ontario, Thursday, Dec. 8th. 58 t1

Merced Macias is in San Antonio hospital in a serious condition following a shooting affray between 12th and West streets near Fifth avenue, Wednesday night. Hilano Huizer and Macias quarreled the night before and it is believed that Huizer did the shooting. Two shots were fired one breaking the bone in Macias' arm and lodging in the shoulder, while the other broke his colar bone and lodged in his neck. Officers are in search of Huizer but thus far have been unable to get a clue on his whereabouts.

The bid for brick and cement work of the out-door toilet building at Tenth street school has been awarded to W. C. Cline, who will begin work at once on this much needed improvement. No bid was received for the labor and material for the woodwork on the same, and the bids received for the plumbing were all rejected. The school board is re-advertising for bids on the plumbing and the carpenter work.

Yuletide Gifts at Presbyterian Bazaar, December 7th 58t1

Mrs. Mary Frame who is in this country from China, will speak next Monday afternoon at three o'clock in the Congregational church in Ontario, on the work done in the Orient through the Women's colleges there. Mrs. Frame speaks at Claremont tomorrow, and those who are fortunate to hear her both times will be pleased with her address, as she has a fund of information on the subject of the education of the women of the Orient.

J. B. Perschbacher made a business trip to Los Angeles on Wednesday.

Miss Ora Dappen of Long Beach is the guest of Mr. and Mrs. George B. West at their Euclid avenue home. Miss Dappen is a sister of Mrs. West.

The Upland Cub Wolves will play indoor ball with the Central Cubs next Saturday morning at 10 a. m. The Central team is a strong team and the Upland Cubs are anxious to meet them, the game will be played at the Upland Y. M. C. A., Fred Wilding will be the official umpire.

Don't Forget the Bazaar at Bonser's Grocery tomorrow. 58t1

Mrs. J. F. Hamilton has returned from a week's visit to San Diego, where she spent Thanksgiving holidays, motoring down with Mr. and Mrs. J. E. Hamilton of Pomona, and Mr. and Mrs. Charles Holmes of Ontario. They drove down to Tia Juana, and saw all the points of interest round the pretty southern city. Mrs. Hamilton was delighted to meet Mr. and Mrs. B. B. Mann, former Ontario friends, who had motored to San Diego from their home in San Pedro for the Thanksgiving holiday.

Mrs. Dave Wilson is spending this month with her sister-in-law, Mrs. B. A. Ruth, at Cutler, and expects to return at Christmas time bringing Mr. and Mrs. Ruth with her for the holiday time.

CHICKEN AT CAFETERIA SUPPER, DECEMBER 7th. 58t1

First number Legion Entertainment Course at Chaffey tonight. Single admission Fifty cents. 58t1

CLOSING OUT SALE

Entire line of flowers, feathers, and hats, all at big reductions. Mcdonald Millinery, 134 N. Euclid, Ontario. 58t1

"Elephants live 150 years." And go to work when two years old.

MENNONITE NOTES

Sunday, December 4th, is Mission Sunday. All contributions and offerings both in Sunday school and preaching service go to the heathen mission treasury of the general conference.

The pastor will use for his theme and text, "The Lost Piece of Silver," Luke 15:8-10. May we all as Christians search and diligently find the lost and bring them to Christ.

Instead of the regular evening services the Ladies' Missionary Society will occupy the evening with a missionary program. Those who know the usual quality of these annual programs will want to be present Sunday night. The members of our society are very faithful workers and keep the missionary fires burning among us. The program begins at 7 o'clock.

Bethany Union Congregation
San Antonio Heights

Junior Christian Endeavor, 9:15 a. m., Sunday.

Sunday School, 3 p. m.

Sermon by Rev. G. W. Irwin at 4 p. m. Sunday.

Prayer Meeting Wednesday evening at 7:30.

PRESBYTERIAN CHURCH

The pastor is to speak in the Presbyterian church on next Sabbath morning and evening. The subject for the morning service will be: "The Sufficiency of Grace," and for the evening, "Bid Me Come to Thee on the Water." Good music by the choirs.

The Sabbath School meets at 9:45 a. m.

Senior and Intermediate meet in the evening at 6:30. A new society of Intermediate meet in the evening at the regular time This bids fair to be a strong society in a short time.

METHODIST CHURCH

Sunday School at 9:45 a. m. Sunday morning, opening promptly with a W. C. T. U. silver medal contest by visiting children from the Presbyterian church.

The 11 o'clock worship will be held in the main church, although the carpet is not yet down. "Put Ye on the Lord Jesus Christ," is the sermon subject. There will be a number joining the church.

At 6:30 p. m. there is to be a mass meeting when Frank Wright, ex-mayor of Whittier, and Mrs. E. J. Lenhart of Ontario, will give brief addresses. All are invited to this as to all the services.

The Epworth League meets at 6:30. This is for all children of the 7th, 8th, and 9th grade age.

The Advance Class holds it annual banquet on Tuesday evening in Crowell Hall at 6:15 p. m. The women feed the men this year.

Prayer meeting on Wednesday at 7:15 p. m. 100 people are wanted in attendance. Please be one of them.

The Official Board will meet on Wednesday evening following the prayer meeting.

The Women's All-Day meeting will be held on Thursday, beginning with the Ladies' Aid at 10 a. m. A Christmas party for the Mothers' Jewels and Light Bearers will be held in the afternoon from 2:30 to 4 o'clock.

San Bernardino County Sunday School Association will hold its annual convention in the Congregation church of Ontario on Friday afternon and evening.

CARD OF THANKS

We wish in this way to thank our many loving friends who were so kind and thoughtful to us in our deepest sorrow at the sudden loss of our only and dearly beloved son and brother, Marion.

Mr. and Mrs. S. A. Yeagerline.
Viola Yeagerline.

CHRISTMAS SEALS

The Red Cross Chirstmas seals for the crusade against tuberculosis are now on sale in many of the drug stores of Upland. The proceds from these sales assist the Red Cross in their work of supplying visiting nurses in supporting a clinic, a camp for children, open air schools, a preventorium, a traveling clinic, in supporting teachers and disseminating information for the prevention and eradication of this dread disease. The state asociation has organized 80,000 modern health crusades in California. Each county in the state has a local tuberculosis association. These county organizations from proceeds of the Christmas seal sales supports the work in their own community. Upland has been able to do not a little in the past and it is hoped that the public will be very generous in their purchase of the Christmas seals this year.

These come in cards of one hundred each, a penny a piece, or one dollar a card. They are to be placed on Christmas packages and letters bearing a Christmas message. They may be purchased in any number desired. Enquire in any of the stores where Christmas goods are sold and they will be able to supply the Red Cross Christmas Seals.

R. C. STONE.
President of the Local Association.

CHURCH OF THE NAZARENE
D. S. Corlett, Pastor.

Morning Prayers service, 9 a. m.

Sunday School with classes for all ages and a corps of competent teachers, 9:45 a. m.

Preaching by pastor, 11 a. m.

Young Peoples Society, 6:30 p. m.

Evangelistic service, 7:30 p. m.

You are invited to all these services.

Beginning Wednesday evening we will have a week-end Holiness Rally with Rev. Jos. N. Speaks from Arkansas in charge. Rev. Speaks has been conducting revival meetings in Cucamonga for the past month, and we are sure the people of this community will be pleased to have this opportunity of hearing this noted Arkansas evangelist. Services each evening at 7:30.

Wilson's Toggery

THE STORE FOR MEN

Don't Forget We Are Making Special Prices On Our Custom Made Suits

SEE THE NEW VELOUR HATS
—— PRICED AT $5.00 ——

Wilson's Toggery
Upland, Cal.

MEMBER FEDERAL RESERVE SYSTEM

READY!

for any emergency—for every opportunity; ready for good times or hard times — for work or for play; ready whenever you want it; IS READY MONEY.

The INTEREST BEARING TERM ACCOUNTS and CERTIFICATES OF DEPOSIT issued by this bank possess the advantages of ready money. It will pay you to investigate.

INTEREST BEARING

The First National Bank,
UPLAND, CALIFORNIA.

—Officers and Directors—

Chas. V. Barr, President
A. Podrasnik, Vice-President
R. F. Lemon, Vice-President
C. T. McCulloch
Wm. Rohrig
Harlow S. Wilson, Cashier
Clyde D. DuVall, Assistant Cashier
Allan S. Barr, Assistant Cashier
G. A. Hanson

Why do Men's Shirts Wear longer than their shoes?

It is a FACT that the flimsy cloth of a man's shirt outwears the tough leather of his Shoes!

TAKE YOUR OWN CASE for example—Haven't you a number of shirts that are still giving service and yet were purchased BEFORE the last pair of Shoes you have just worn out?

HERE'S WHY—You don't wear the SAME shirt day after day, yet you put on the SAME PAIR OF SHOES EVERY MORNING FOR WEEKS and expect them to hold their shape and wear "until next season."

TWO PAIRS OF SHOES worn ALTERNATELY will wear LONGER and look BETTER in the "long run" than two single pairs worn-to-death every day of the week—and you're saving money. Try it and prove it for yourself.

REGAL SHOES

Well-Made Correctly styled Accurately fitted

The Only Store in Town Where They're Sold

J. J. ATWOOD CO.

Phone 122 UPLAND

The Mac Shops are Gift Shops

Book Store Shopping Specials

Pre-Christmas Sale on—
Ladies' Handbags
and
Vanity Boxes

Most of these articles bought for Xmas Sale have been sold. We are closing out the remainder at a flat discount of—

25 percent.

—— HERE IS VALUE ——
MAC SAYS SO!

Entertaining—
Books
and
Artistic Book Ends

Are just TWO of the many carefully chosen lines of Gift Merchandise you will buy at the—

Book Store
MAC SAYS SO!

Christmas Cards, Seals and Greeting now on sale!

—At Mac's Drug Store next door—

KODAKS
ALBUMS
MANICURES
IVORY
BRUSHES
THERMOS
BOTTLES
KITS
PERFUMES
FOUNTAIN
PENS
EVERSHARPS

Oh Boy! S'more Eats!

FRESH FLUFFY Marshmallows 33 Cents the Pound Choice of Vanilla or Strawberry

CLEAN, CRISP JUMBOS SALTED P'NUTS 19c the Pound 2 for 35c

WHOLESOME Christmas Mixed 19c the Pound 2 lbs. for 35c

Jelly Gum Drops FRUIT FLAVORS 19c the Pound 2 for 35c

CANDIES
LIGGETT'S
JEVNE'S
PURSES
BILL FOLDS
CIGARS
PIPES
TOBACCOS
RAZORS
MIRRORS
FLASH
LIGHTS
ALARM
CLOCKS

Mac The Medicine Man

—— AND HIS TRUSTY CREW ——

Big Brothers to———Mac's Two Little Sisters

SEEING

ONTARIO

Through Her Events

Fruit shipped by the Ontario Citrus Fruit Association, one of the larger houses of the Ontario-Cucamonga Fruit Exchange, brought a total return of $409,927.05, according to figures presented by Manager K. D. Blaikie in his report at the annual meeting of members at the Euclid theatre Tuesday. Of this amount, member growers received in dividends $307,933.81, the total expenses, including depreciation of buildings and equipment and a small percentage allotted to the general reserve fund amounting to a little more than $100,000. A total of 379 carloads or 151,709 boxes of oranges of all varieties was shipped during the season. This total included 267 cars or 106.751 boxes of navels; 96½ cars or 38,662 boxes of Valencias; and 15½ cars or 6296 boxes of miscellaneous varieties, including Jaffas, sweets, St. Michaels, bloods and tangerines. Navels brought an average return per hundred pounds of $2.52 and Valencias $3.58 per hundred, while the average on all grades and varieties packed was $2.78. The retiring board of directors, numbering H. E. Swan, A. T. Hamilton, W. P. Arden, E. B. Chapin, J. P. Ensley, B. E. Wiliams and J. F. Wyon, was re-elected. At a meeting of directors, directly following the members' meeting, the board organized with Mr. Swan as president and Mr. Hamilton as vice-president, while Mr. Blaikie was re-elected manager and secretary. Following an address by C. S. Whitcomb, vice-president of the California Fruit Growers Exchange in which he outlined a plan whereby the Exchange may charter six boats from the United States Shipping Board and equip them with proper refrigerators, the meeting voted to endorse the move to ship fruit through the Panama canal by water to the markets of New York, Philadelphia and Boston. Mr. Whitcomb declared that a careful investigation indicated that the saving thus effected in transportation would more than offset the expense necessary to equip the ships. It is the tentative plan to ship about one-tenth or 5000 carloads of fruit by water from California each year and it is believed that this will serve as a lever to cause the railroads to grant more reasonable rates. Dana C. King, general orange sales manager for the California Growers Exchange, spoke interestingly on the past accomplishments and future aims of the Exchange and set forth an abundance of proof of the value of co-operative marketing. In Mr. King's opinion, had the California citrus crop of the past season been left at the mercy of speculative buyers, not 25 per cent of it would have been moved. He outlined somewhat the advertising and education campaigns being conducted by the Exchange to increase consumption of citrus fruits and in this connection an advertising film entitled "The Story of the Orange," which is to be shown throughout the East, was viewed during the afternoon. Motion pictures of the shook plant of the Fruit Growers Supply Company at Susanville, which is affiliated with the Exchange, were shown and Albert M. Paul, assistant manager of the Growers Supply Company, spoke interestingly of the plant and its workings. Harry B. Harlow, manager of the O. K. Exchange, spoke of the past season locally and touched on prospects for the future. Mr. Swan presided at the meeting.

Thirty-four permits issued in Ontario during the month of November by the city building department, represent an expenditure of $72,700 and brings the total for the year to date to $558,948. Of the 34 permits issued the past month, 23 or more than two-thirds of the total were for new dwellings. This makes a total of 155 permits issued in Ontario for dwellings since January 1 and speaks well for the growth of the city. The largest permit issued during the month was to F. E. Alford for a $20,000 business block at Euclid avenue and C street and the smallest went to Leopold Underwood for a $150 garage.

The big Christmas bazaar of the Current Events Club which opened Wednesday afternoon at the W. O. W. Hall has attracted large throngs of eager gift purchasers and indications are that before the affair closes this evening a very substantial sum will have been made by the women to help liquidate the debt against their recently purchased clubhouse on West B street. Mrs. Benjamin F. May is chairman of the general committee in charge; Mrs. Geoffrey J. Fleming is vice-chairman; and Mrs. Wellington A. Freemire is secretary. Chairmen of the committees in charge of the various booth are as follows: Candy—Mrs. E. H. Richardson; utility—Mrs. Freemire; apron—Mrs. George B. Sell; postoffice—Miss Ala Ballou; fancywork—Mrs. Ross P. Garbutt; tea room—Mrs. H. E. Swan; knitted goods—Mrs. James Macrum; country store—Mrs. D. B. Lee; fish pond—Mrs. Wm. L. Benedict.

Five hundred or more delegates to the convention of the League of the Southwest to open in Riverside December 8, are to be entertained with a sacred concert on the $21,000 pipe-organ at Chaffey Auditorium and are to be guests of the Ontario Chamber of Comerce at a light 1 o'clock luncheon in the Chaffey Cafeteria when they visit this city on a tour of the citrus belt December 11, it was decided last night when plans outlined by Mayor Willard D. Ball and Councilman Charles Latimer were approved by the directors of the Ontario Chamber of Commerce in

---

Roses are gone and violets are, too, and we'll be soon, 'cause the rent's past due.

A MAN FOR THE AGES

A STORY OF THE BUILDERS of DEMOCRACY

BY IRVING BACHELLER

COPYRIGHT IRVING BACHELLER

A remarkable school of political science had begun its sessions in the little Western village of Springfield. The world had never seen the like of it. Abraham Lincoln, Stephen A. Douglas, E. D. Baker, O. H. Browning, Jesse B. Thomas, and Josiah Lamborn—a most unusual array of talent as subsequent history has proved—were wont to gather around the fireplace in the rear of Joshua Speed's store, evenings, to discuss the issues of the time. Samson and his son Joe came often to hear the talk. Douglas looked like a dwarf among those long-geared men. He was slight and short, being only about five feet tall, but he had a big, round head covered with thick, straight, dark hair, a bulldog look and a voice like thunder. Douglas and Lincoln were in a heated argument over the admission of slavery to the territories the first night that Samson and Joe sat down with them.

"We didn't like that little rooster of a man, he had such a high and mighty way with him and so frankly opposed the principles we believe in. He was an out-and-out pro-slavery man. He would have every state free to regulate its domestic institutions, in its own way, subject only to the Constitution of the United States. Lincoln held that it amounted to saying 'that if one man chose to enslave another no third party shall be allowed to object.'"

In the course of the argument Douglas alleged that the Whigs were the aristocrats of the country.

"That reminds me of a night when I was speaking at Havana," said Honest Abe. "A man with a ruffled shirt and a massive gold watch chain got up and charged that the Whigs were aristocrats. Douglas in his broadcloth and fine linen reminds me of that man. I'm not going to answer Douglas as I answered him. Most of the Whigs I know are my kind of folks. I was a poor boy working on a flatboat at eight dollars a month and had only one pair of breeches and they were buckskin. If you know the nature of buckskin, you know that when it is wet and dried by the sun it will shrink and my breeches kept shrinking and deserting the sock area of my legs until several inches of them were bare above my shoes. Whilst I was growing longer they were growing shorter and so much tighter that they left a blue streak around my legs which can be seen to this day. If you call that aristocracy I know of one Whig that is an aristocrat."

"But look at the New England type of Whig exemplified by the imperious and majestic Webster," said Douglas.

"Webster was another poor lad," Lincoln answered. "His father's home was a log cabin in a lonely land until about the time Daniel was born, when the family moved to a small frame house. His is the majesty of a great intellect."

There was much talk of this sort until Mr. Lincoln excused himself to walk home with his two friends who had just returned from the North, being eager to learn of Samson's visit. The latter gave him a full account of it and asked him to undertake the collection of Brimstead's note.

"I'll get after that fellow right away," said Lincoln. "I'm glad to get a chance at one of those men who have been skinning the farmers."

They sat down by the fireside in Samson's house.

"Joe has decided that he wants to be a lawyer," said Samson.

"Well, Joe, we'll all do what we can to keep you from being a shotgun lawyer," Abe Lincoln began. "I've got a good first lesson for you. I found it in a letter which Rufus Choate had written to Judge Davis. In it he says that we rightly have great respect for the decisions of the majority, but that the law is something vastly greater and more sacred than the verdict of any majority. 'The law,' he says, 'comes down to us one mighty and continuous stream of wisdom and experience accumulated, ancestral, widening and deepening and washing itself clearer as it runs on, the agent of civilization, the builder of a thousand cities. To have lived through ages of unceasing trial with the passions, interests and affairs of men, to have lived through the drums and tramplings of conquest, through revolution and reform and all the changing cycles of opinion, to have attended the progress of the race and gathered unto itself the approbation of civilized humanity is to have proved that it carries in it some spark of immortal life.'"

The face of Lincoln changed as he recited the lines of the learned and distinguished lawyer of Massachuchusetts.

"His face glowed like a lighted lantern when he began to say those eloquent words," Samson writes in his diary. "He wrote them down so that Josiah could commit them to memory."

"That is a wonderful statement," Samson remarked.

Abe answered: "It suggests to me that the voice of the people in any one generation may or may not be inspired, but that the voice of the best men of all ages, expressing their sense of justice and of right, in the law, is and must be the voice of God. The spirit and body of its decrees are as indestructible as the throne of Heaven. You can overthrow them but until their power is re-established, as surely it will be, you will live in savagery."

"You do not deny the right of revolution."

"No, but I can see no excuse for it in America. It has remained for us to add to the body of the law the idea that men are created free and equal. The lack of the saving principle in the codes of the world has been the great cause of injustice and oppression."

Honest Abe rose and walked up and down the room in silence for a moment. Then he added:

"Choate phrased it well when he said: 'We should beware of awaking the tremendous divinities of change from their long sleep. Let us think of that when we consider what we shall do with the evils that afflict us.'"

The boy Joe had been deeply interested in this talk.

"If you'll lend me a book, I'd like to begin studying," he said.

"There's time enough for that," said Lincoln. "First, I want you to understand what the law is and what the lawyer should be. You wouldn't want to be a pettifogger. Choate is the right model. He has a dignity suited to the greatness of his chosen master. They say that before a justice of the peace, in a room no bigger than a shoemaker's shop, his work is done with the same dignity and care that he would show in the supreme court of Massachusetts. A newspaper says that in a dog case at Beverly he treated the dog as if he were a lion and the crabbed old squire with the consideration due a chief justice."

"He knows how to handle the English language," Samson observed.

"He got that by reading. He is the best read man at the American bar and the best Bible student. There's a lot of work ahead of you, Joe, before you are a lawyer, and when you're admitted success comes only of the capacity for work. Brougham wrote the peroration of his speech in defense of Queen Caroline nineteen times."

"I want to be a great orator," the boy exclaimed with engaging frankness.

"Then you must remember that character is the biggest part of it," Honest Abe declared. "Great thoughts come out of a great character and only out of that. They will come even if you have little learning and none of the graces which attract the ...ye. But you must have a character that is ever speaking, even when your lips are silent. It must show in your life and fill the spaces between your words. It will help you to choose and charge them with the love of great things that carry conviction.

"I remember, when I was a boy over in Gentryville, a shaggy, plain-dressed man rode up to the door one day. He had a cheerful, kindly face. His character began to speak to us before he opened his mouth to ask for a drink of water.

"'I don't know who you are,' my father said. 'But I'd like it awful well if you'd light and talk to us.' He did and we didn't know till he had gone that he was the governor of the state. A good character shines like a candle on a dark night. You can't mistake it. A firefly can't hold his light long enough to compete with it.

"Webster said in the Knapp trial: 'There is no evil that we cannot either face or fly from but the consciousness of duty disregarded.'

"A great truth like that makes wonderful music on the lips of a sincere man. An orator must be a lover and discoverer of such unwritten laws."

It was nearing midnight when they heard footsteps on the board walk in front of the house. In a moment Harry Needles entered in cavalry uniform with fine top boots and silver spurs, erect as a young Indian brave and bronzed by tropic suns.

"Hello!" he said as he took off his belt and clanking saber. "I hang up my sword. I have had enough of war."

He had ridden across country from the boat landing and, arriving so late, had left his horse at a livery stable.

"I'm lucky to find you and Abe and Joe all up and waiting for me," he said as he shook their hands. "How's mother?"

"I'm well," Sarah called from the top of the stairway. "I'll be down in a minute."

For an hour or more they sat by the fireside while Harry told of his adventures in the great swamps of southern Florida.

"I've done my share of the fighting," he said at length. "I'm going north tomorrow to find Bim and her mother."

"I shall want you to serve a complaint on one Lionel Davis," said Mr. Lincoln.

"I have one of my own to serve on him," Harry answered. "But I hope that our case can be settled out of court."

"I think that I'll go with you as far as Tazewell county and draw the papers there," said Lincoln.

When the latter had left for his lodgings and Joe and his mother had gone to bed, Samson told Harry the details of his visit to Chicago.

"She may have taken the disease and died with it before now," said the young man. "I'll be on my way to Honey Creek in the morning."

CHAPTER XXII.

Wherein Abe Lincoln Reveals His Method of Conducting a Lawsuit in the Case of Henry Brimstead et al., vs. Lionel Davis.

They found many of Davis' notes in Tazewell county. Abe Lincoln's complaint represented seven clients and a sum exceeding twenty thousand dollars.

With the papers in his pocket Harry went on to the Honey Creek settlement. There he found that the plague had spent itself and that Bim had gone to a detention camp outside the city of Chicago. He was not permitted to see her, the regulations having become very strict. In the city he went to the store of Eli Fredenberg. The merchant received him with enthusiasm. Chicago had begun to recover from the panic. Trade was lively.

Harry spent the afternoon with Mrs. Kelso and Bim's baby boy. He wrote a very tender letter to Bim that day. He told her that he had come to Chicago to live so that he might be near her and ready to help her if she needed help. "The same old love is in my heart that made me want you for my wife long ago, that has filled my letters and sustained me in many an hour of peril," he wrote. "If you really think that you must marry Davis, I ask you at least to wait for the developments of a suit which Abe Lincoln is bringing in behalf of many citizens of Tazewell county. It is likely that we shall know more than we do now before that case ends. I saw your beautiful little boy. He looks so much like you that I long to steal him and keep him with me."

In a few days he received this brief reply:

"Dear Harry: Your letter pleased and pained me. I have been so tossed about that I don't know quite where I stand. For a long time my life has been nothing but a series of emotions. What Honest Abe may be able to prove I know not, but I am sure that he cannot disprove the fact that Mr. Davis has been kind and generous to me. For that I cannot ever cease to be grateful. I should have married him before now but for one singular circumstance. My little boy cannot be made to like him. He will have nothing to do with Mr. Davis. He will not be bribed or coerced. I saw in this a prophecy of trouble. I left home and went down into the very shadow of death. It may be that we have been saved for each other by the wisdom of childhood. I must not see you now. Nor shall I see him until I have found my way. Even your call cannot make me forget that I am under a solemn promise.

"I'm glad you like the boy. He is a wonderful child. I named him Nehemiah for his grandfather. We call him Nim and sometimes 'Mr. Nimble' because he is so lively. I'm homesick to see him and you. I am going to Dixon to teach and earn money for mother and the baby. Don't tell anyone where I am and above all don't come to see me until in good heart I can ask you to come.

"God bless you!

"BIM."

In a few weeks the suit came on. Davis' defense, as given in the answer, alleged that the notes were to be paid out of the proceeds of the sale of lots and that in consequence of the collapse of the boom there had been no such proceeds. As to the understanding upon which the notes were drawn, there was a direct issue of veracity for which Abe Lincoln was exceedingly well prepared. His cross-examination was as merciless as sunlight "falling round a helpless thing." It was kindly and polite in tone but relentless in its searching. When it ended, the weight of Davis' character had been accurately established. In his masterly summing up Mr. Lincoln presented every circumstance in favor of the defendant's position. With remarkable insight he anticipated the arguments of his attorney. He presented them fairly and generously to the court and jury. According to Samson the opposi... lawyers admitted in a private talk that Lincoln had thought of presumptions in favor of Davis which had not occurred to them. Therein lay the characteristic of Mr. Lincoln's method in a lawsuit.

"It was a safe thing for him to do, for he never took a case in which justice was not clearly on his side," Samson writes. "If he had been deceived as to the merits of a case he would drop it. With the sword of justice in his hand he was invincible."

A judgment was rendered in favor of the plaintiffs for the full amount of their claim with costs. The character of Lionel Davis had been sufficiently revealed. Even the credulous Mrs. Kelso turned against him. Mr. Lincoln's skill as a lawyer was recognized in the north as well as in the middle counties. From that day forth no man enjoyed a like popularity in Tazewell county.

When Samson and Harry Needles left the courthouse, there seemed to be no obstacle between the young man and the consummation of his wishes. Unfortunately, as they were going down the steps Davis, who blamed Samson for his troubles, flung an insult at the sturdy Vermonter. Samson, who had then arrived at years of firm discretion, was little disturbed by the anger of a man so discredited. But Harry, on the sound of the hateful words, had leaped forward and dealt the speculator a savage blow in the face which for a few seconds had deprived him of the power of speech That evening a friend of Davis called at the City hall with a challenge. The hot-blooded young soldier accepted it against the urgent counsel of Samson Traylor, Mr. Lincoln having left the city.

(Continued in Next Issue)

PARING REASONS

Jones—We are coming over to see you tonight, old man.

Smith Good, but don't let your wife wear her new costume. I don't want mine to see it just now.

Jones—God heavens, that's the very reason we are coming.—The Bulletin (Sydney).

A Small Deposit Will Hold Any Article In Our Store For Delivery Any Time Between Now And Christmas

South Side Furniture Company

DEDICATED TO BETTER — HOMES —

109-111 S. Euclid Ontario

Legal Notices

ANNUAL STOCKHOLDERS MEETING

The Annual Meeting of the Stockholders of the Mountain View Water Company, will be held at the City Hall, Upland, San Bernardino County, California, on Tuesday, December 6th, 1921, at 10 o'clock a. m., for the purpose of electing Directors, and transacting such other business as may properly come before the meeting.

ALVIN H. TOLLE, Secretary.

Upland, California
November, 18th, 1921. 5415

— NOTICE — OF ANNUAL MEETING

The Annual Meeting of the Stockholders of the Upland Water Company will be held in the City Council Chambers in the basement of the Public Library, City of Upland, San Bernardino County, California on Tuesday, the 13th Day of December, 1921, at 9:30 A. M., for the purpose of electing Directors, amending the By-Laws, and for the transaction of such other business as may properly come before the meeting.

By Order of Board of Directors.

R. B. WALLACE, Secretary

DATED Upland, California
November 29th, 1921. 57-t-4

Christmas Message

OFFICE OF THE POSMASTER GENERAL
Washington, November, 22, 1921

To the Boys and Girls of the United States.

Your great Post Office Department has a big job ahead and needs your help.

Think what it means to be Santa Claus to our 100,000,000 people and to deliver Christmas parcels to every family in this great country within the short space of a few days and without disappointment.

t can be done, and we're going to do it if we may have your help. I want to enlist the active assistance of every boy and girl in the schools of our country in getting parcels mailed THIS WEEK to relieve the rush that comes directly before Christmas.

Will you go home to-day and take this message to your parents and friends:

"Our postmaster has asked us to mail our Christmas parcels THIS WEEK, for, unless we do, Uncle Sam's load may be so heavy the last few days before Christmas that he won't be able to deliver all the presents by Christmas eve."

The parcels must be well wrapped and tied and addressed plainly in order that they may arrive in good condition with their Christmas appearance unspoiled. You can put on your packages, "Do not open until Christmas."

And, there must be a number on your house and a mail receptacle, too, for, if there isn't, Santa Claus's messenger, your letter carrier, may not be able to find the house where the present belongs.

There are some other things, too, in which you can all assist in improving the mail service and in saving our great Government millions of dollars a year that is now wasted because of our carelessness—yours and mine.

Every day that you drop a letter in the mail box 40,000,000 other letters are already pushing and jamming through the postal machinery. One letter a day for each family of five parents in the United States is given to Uncle Sam to deliver.

When you send a parcel to the post office for mailing any day there are about 8,000,000 other parcels ahead of yours passing through the postal hopper. This is in ordinary days; at Chirstmas time it is multiplied many times.

One family in about every ten puts a badly addressed letter in the mail every day. This mixes up over 2,000,000 half addressed letters with the 20,000,000 fully addressed letters. That means that the fully addressed letters must wait on the slow moving poorly addressed letters just like the larger boys and girls are delayed by a bunch of "bad kids" tagging along.

You boys and girls can help the Postal Service and save your father some money, because he has to help pay the cost of searching addresses on letters and parcels sent out by this one careless and thoughtless family in every ten.

First find out if your family is the careless one, then bear in mind that your letters must be handled by skilled mail distributors standing in post offices and on swaying postal cars of a mile-a-minute mail trains, often under poor light.

The address on every letter, card, or package must be correct, complete and legible, including the house number and name of street, and the "From" address should be in the upper left-hand corner so that the mail will be returned to you in case it is not delivered. Do not abbreviate names of States, because so many look alike when abbreviated.

Put the proper amount of postage on your letters and wrap the parcels carefully. Avoid fancy writing, which causes post-office clerks and letter carriers to stop and study, and thus lose time. Make the address plain and easily read, and always use pen and ink or typewriter and light colored enevelopes, so as to save the eyes of the post-office clerks. Do not use envelopes of unusual size. The little ones that are so frequently used for cards and notes at Christmas and other holiday times cause an untold amount of trouble and labor, as they will not fit our canceling machines and must therefore be canceled by hand. Because of their size and tendency to slip out of a package, these small envelopes are more likely to be overlooked or lost.

Mail your letters and packages early in the day, because this avoids overloading and delaying mail at the end of the day.

Your local postmaster and your teachers will tell you more about the Postal Service.

Do these things, and you will win the grateful appreciation of the people in your post office and especially of

Your Postmaster General
WILL H. HAYS.

P. S.—Don't forget to mail Christmas Packages THIS WEEK.

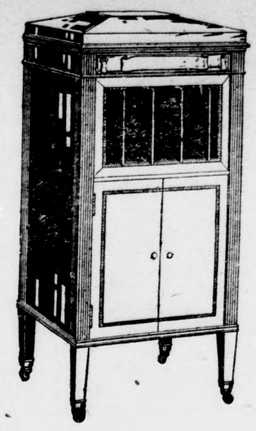

Give Music!

There is no other gift which will give pleasure

—to so many ppople
—for so long a time
—at so small an expense

— as a —

Columbia Grafonola

MODEL	OLD PRICE	SALE PRICE
L-2	$275.00	**$175.00**
K-2	225.00	**150.00**
H-2	165.00	**140.00**
G-2	150.00	**125.00**
F-2	140.00	**100.00**
E-2	125.00	**85.00**
D-2	75.00	**60.00**
C-2	50.00	**45.00**
A-2	32.50	**30.00**

A Small Deposit Will Insure Christmas Delivery

WE WILL BE GLAD TO DEMONSTRATE — THIS SUPERIOR INSTRUMENT —

Absolutely the Only Machine on the Market with Non-Set Automatic Stop

Columbia Grafonola

SWANNIES' SHOP

236 Ninth St., Upland

WHEN YOU HAVE

Cleaning and Pressing

Dye Work or Tailoring

Call Ontario 404

WE CALL FOR AND DELIVER—

A TRIAL WILL CONVINCE YOU

BRADSHAW CLEANING CO.

118 West A Street Ontario

Travel Comfort

VIA *Motor Stage*

The moment you step aboard one of our Motor Stages your petty worries automatically disappear. For then the responsibility is all upon the driver—and he is an absolutely dependable one.

With giant pneumatics, responsive springs, deep upholstery and warm interiors you can settle down to a comfortable but stimulating ride. Our schedules are frequent—our routes the most direct, over the boulevards. There is no more comfortable means of transportation.

"TRAVEL BY MOTOR STAGE"

G. & W. Stage Co.

Upland Depot, 9th Avenue. Phone 288

41-a

Fish and fish products in great variety always in stock.

Some daintily smoked and **PRESERVED** in **PURE OLIVE OIL, MUSTARD SAUCE** or other tasty spices.

Packed in **SANITARY** air-tight containers which insure their **LASTING** qualities.

Keep an **ASSORTMENT** of these dainty relishes in your larder for convenience sake.

Henry Klindt
GROCER
PHONE 237 UPLAND

A New Car for—

Christmas—

A good used car—

The answer is—

Studebaker Garage
204 East A Street ONTARIO

G. W. DULEY TRANSFER and FUEL

Everything in Hay, Grain and Fuel
Also all kinds of Truck Hauling

DON'T FORGET WE DELIVER UP EUCLID AVENUE TUESDAYS AND FRIDAYS
Phone 23-M A St. and First Ave., UPLAND, CAL.

ETIWANDA

A group of Upland young people visited the Etiwanda Church Sunday morning to boost the C. E. convention to be held in Upland December 9-10-11. Miss Charlotte Shingler, general chairman of the convention committee, gave the dates and hours of the various numbers of an interesting program. The Upland-Etiwanda orchestra is to play at the banquet on Friday evening and at the evening programs on Saturday and Sunday. Registration begins at 5 on Friday and the banquet will be served at 6:30. Miss Hazel Miller gave the convention slogan, "The biggest convention in the biggest little city in San Bernardino county," and gave a general invitation to all. Mr. Stiner also spoke enthusiastically of the promised treat. A large number plan to go from Etiwanda to all the sessions possible.

On Friday afternoon and evening of this week the Etiwanda Aid Society gives their last annual event of the year, the bazaar and supper. Mrs. Ernest Mueller and Mrs. Florence Fisher with numerous helpers are back of the supper which makes it an assured success. An unusually strong society the past year, makes it probable that the bazaar will be the biggest ever.

Mr. and Mrs. Wm. McClean entertained their Thanksgiving friends on Sunday, since it was a more convenient time for the interested parties. Mr. McClean's brother, Henry McClean and family of Eagle Rock, and Mr. and Mrs. Clyde Webb and son of Pomona, were the invited guests. Mr. and Mrs. Webb have recently moved to Pomona from Glendora. Mr. Webb is employed by the Pacific Electric company.

Mr. and Mrs. Wm. Tucker of Sawtelle spent Thanksgiving and a few days following at the home of Mr. and Mrs. C. C. Brownless. Mrs. Tucker was quite ill for a few days from heart trouble while here, which marred the pleasure of her visit.

Mr. and Mrs. W. B. Hadley of Pasadena spent Wednesday night and Thursday with Mr. and Mrs. J. B. McNurlin.

Dana Ross returned Saturday evening from Los Angeles after spending a few days at the home of his sister, Mrs. Morgan Carter. Mr. Carter spent his Thanksgiving vacation in Inyo county hunting with a party of friends.

Mrs. F. E. Rader, Rowella and Bruce, arrived in Etiwanda Wednesday evening. On Thursday they were members of the party who had a duck dinner at the Thomas Donnelly home. The others were: Charles Donnelly and children, Mr. and Mrs. A. C. Smith and children, Mrs. Eihl of Downs, Ill., Miss Mabel Hollis and Miss Clara Perry of Los Angeles.

Mrs. Rader and children were guests at the A. C. Smith home until Friday, going to the John Schott home for the remainder of their visit. On Sunday Mr. and Mrs. Schott took their friends to Ganesha Park for a picnic dinner.

Mrs. Eihl, a girlhood friend of Mrs. Thomas Donnelly, arrived Wednesday and will winter here.

Miss Gertrude Greenlee spent the holiday vacation in Los Angeles with her cousin, Miss Gertrude Bates. Miss Helen Burbank accompanied the Greenlee family to the city Sunday afternoon to bring Miss Getrude home.

Mrs. Mary C. Burbank, who was so seriously ill recently, is recovering from the severe cold which threatened to end her long fight for health.

Mr. and Mrs. Austin spent Thanksgiving Day at a home in Los Angeles where they helped to make a party of 35 former friends from Pennsylvania who have recently come to live in Southern California. They report a wonderful time. On the way home they stopped in Puente a few days with their son and his family.

On Sunday Mr. and Mrs. Austin gave a delayed Thanksgiving dinner to Mr. and Mrs. L. L. Hammersley and son, Mr. Kelsey and J. J. Kelley. Mr. Kelly spent the vacation period in Corona with a sister and her family.

On Tuesday evening friends of Mr. and Mrs. Thomas Donnelly went to their home to celebrate the Donnelly tenth wedding anniversary. A handsome sandwich plate was given to the honor guests. Mr. and Mrs. John Schott and family, Rev. and Mrs. C. W. Greenlee and family, Mr. and Mrs. Fred Koch and family, Mr. and Mrs. A. S. Smith and family, Mrs. F. E. Rader, Mrs. A. A. Werner and daughter, Charles Donnelly, and Mrs. Eihl had a cafeteria dinner together. Mr. and Mrs. Isaac Jones of Ontario sent regrets.

Mrs. Charles Donnelly and son David Charles spent Thanksgiving at San Antonio hospital. Mrs. Donnelly and baby will be home the last of the week.

Mr. and Mrs. Ezra Suhr and daughter Elsie and Rev. and Mrs. Theo. Suhr went to Redlands Thursday and spent the day at the Lewis home. Miss Elsie remained with her grandparents several days.

Miss Ruth Brownless attended a party Friday evening at the home of her classmate, Miss Alice Laidlaw of Ontario. Miss Gertrude Greenlee sent regrets.

Mr. and Mrs. F. L. Geidner and family are moving to Los Angeles this week. Mr. and Mrs. J. K. Spray will occupy the Geigner house and Mr. Spray will care for the ranch.

Messrs. Ralph Price and Morris Frost went to the Y. M. C. A. meet in Santa Barbara during vacation.

Mr. Wesley Cole of Upland was a guest at luncheon Friday at the home of Cyrus McClean.

E. G. Rader spent Thanksgiving with a cousin in Pasadena.

Mrs. Margaret Ingraham and Mr. and Mrs. Stuckey of Long Beach spent from Friday to Sunday at the E. T. Myers home. On Sunday the Myers family also entertained Mr. and Mrs. Snyder and daughter of San Bernardino.

Mr. and Mrs. Clarence Venn and Mr. and Mrs. Desmond Fitzgerald are moving to San Bernardino this week.

Miss Catherine Johnston is visiting in Sawtelle at the home of her sister, Mrs. Wm. Tucker.

Mr. and Mrs. H. A. Allen did not have to buy pumpkins for Thanksgiving. They raised one specimen this year that weighed 100 pounds and another that weighed 90 pounds.

Mr. and Mrs. T. Ingvaldsen entertained fourteen Los Angeles guests on Thanksgiving Day.

Mr. and Mrs. John Scott were at home Thursday to a house full of relatives including Mr. and Mrs. J. T. Morris of Ontario.

Mrs. Rich Shepherd and son of Los Angeles visited relatives here this week.

MONTANA LEGION MEN GIVE YOUNG BOBCAT TO FOCH

A bottle-raised Montana bobcat, captured in the Powder river country was presented to Marshal Foch by the Montana delegation in the Convention hall at Kansas iCty.

The bobcat, a somewhat timid and affectionate creature, blinked solemnly at the medalled breast of the great strategist, purred softly several times and then struggled weakly in an effort to get away from the platform. The cat was carried 1500 miles by airplane from Miles City, Mont., by William G. Ferguson, past state commander of the Montana American Legion, a flier during the war.

Tom Busha of Big Timber, Mont., present state commander, also accompanied the kitten on its long trip.

"It is an honor for me to present this to you," National Legion Commander Emery said to Marshal Foch in making the presentation, "but only the good Lord knows what you can do with it."

After the bobcat had been presented the Wyoming delegation unlimbered a score of six-shooters, loaded with blank cartridges and "fanned the triggers" until the hall echoed and re-echoed with the thunder of the reports.

The most traveled bobcat in the United States, which was presented to Marshal Foch by the Montana state delegation, is only two months old and is probably the only bottle-raised cat of its species in captivity.

REAL DISTINCTION

The Aristocrat (returning to school)—My ancestors came over with William the Conqueror

The New Girl—That's nothing! My father came over in the same boat with Mary Pickford!—The Passing Show (London).

READY TO HELP

"Beg pardon, sir, but could you tell me if there is a man living in this hotel with one eye named John Hardly?"

"Maybe I could help you out. Do you know the name of his other eye?"—Black and Blue Jay.

"Thank You"

This acknowledgment of a courtesy or service is somehow the satisfactory end of a transaction. Both parties are pleased and the relations of the moment, however unimportant, are more happily closed.

There is no occasion when an effort made for the comfort or convenience of others is not worth a "thank you."

In the daily routine of telephone operations, where the saving of time is the great consideration, the opportunity of expressing an appreciation of a service rendered seldom arises.

But remember that the telephone operator is human. Courtesy to her means more cheerfulness in her work. It will be reflected in your own self-satisfaction.

ONTARIO & UPLAND TELEPHONE CO.

PROFESSIONAL CARDS

DR. H. J. KAUFMAN
— DENTIST —
Office: Ruedy Block
Phone: Res. 168 Office

DR. F. N. DAVIDSON
— VETERINARIAN —
Office and Res:
121 East "E" Street ONTARIO
Phone 665

D. D. CRAIG
PALMER SCHOOL GRADUATE
Chiropractor
Hours: 9 to 12; 2 to 5; 7 to 8
INDIVIDUAL REST ROOMS
SUITE 12, ONTARIO NATIONAL BANK BLDG. Phone, Ontario 730

J. B. DRAPER
UPLAND ONTARIO
UNDERTAKING — EMBALMING
Lady assistant will take charge of ladies and children. Calls made promptly; answered day or night
Phones Upland 54; Ontario 7

EMPIRE REALTY AND MORTGAGE COMPANY, INC.
Real Estate—Loans—Insurance
Office in First National Bank Bldg
F. W. PALMER, Secretary
Upland, Calif.

A. E. HUNT
CHIROPRACTOR
Rooms 3-4, Ontario National Bank Building, Ontario
Hours: 9 to 12, 2 to 5, 6:30 to 7:30

Undertaking
LICENSED EMBALMER
Lady Assistant
319 N. Euclid, Ontario Phone 756
I. JAY OWEN
Not In the Combine

Lady Assistant Phone 248
RICHARDSON FUNERAL HOME
W. D. RICHARDSON
Licensed Embalmer
530 West A Street Ontario, Cal.

A. W. BURT
NOTARY PUBLIC — LAWYER
Practice in both State and Federal courts. Legal and probate business given the most careful attention. No charge for preliminary consultation. Suite 117, Ruedy Building—Entrance on Ninth St. or Second Ave.
Phone 63

A. H. LAWRENCE
Attorney-at-Law, Upland, Calif.
Special attention given to probate business and collection of debts. Is also a real estate and loan broker, notary public. Insurance written in non-board companies at a low rate on dwellings. Legal papers carefully drawn.
Phones: Office, 335-J; Residence, 335-L

LUTZ & BANE
PLUMBING SHOP
SHOP HOURS—
7 to 8 A. M.,
5 to 6 P. M.
SECOND AVENUE
Rear of The News Office
Residence: 221-M Shop: 221-J

ROBERT WISELY
Contractor and Builder
I CARRY
LIABILITY INSURANCE
Phone 605
UPLAND, - CALIFORNIA

SPECIAL ATTENTION given to
REAL ESTATE
G. T. Redmon
Office 216 Second Ave.
Office Phone 629-J
Res. Phone 222-J

Take Your
DRY CLEANING
To
WILSON'S TOGGERY
Agent for the Pomona Sanitary Laundry

4000 POLICIES IN FORCE
$6,623,664 Insurance on Its Books, and Is Still Growing
Phones: Upland, 2-J; Ontario, 362
SAN BERNARDINO COUNTY
Mutual Fire Insur'e Co.
J. N. HUEHN, Secretary
119 East A Street, Ontario

A. L. Palis
Watchmaker and Jeweler
UPLAND, CAL.
Established Since 1900

Astonishing Hat Values in this Sale of the Famous
GAGE HATS

including our very best models, fashioned from the most exquisite materials—Silks, Velvets, Satins, Metallic Cloth, Combination materials—all the very best obtainable.
Your choice of any Hat in our Store, models which sold earlier in the season for $7.50 to $22.50.

Your choice, $4.95

Hats which sold for $4.95 up to $6.50—

Your choice only $2.50

Coats---

Here is your opportunity to buy modish Coats fashioned from the very newest materials, at sweeping reductions. You will be sure to appreciate their worth after examining these garments.

PLUSH COATS, including fur trimmed models, All-Silk Pico and Seal Plush.

Coats which positively sold for $34.50, we offer you your choice for—

$19.50

ALSO MANY OTHER WONDERFUL VALUES

CLOTH COATS, attractive garments of Heather, Velour, Bolivia, Broadcloth and many other new materials.
Values—$29.50, $32.50 and $34.50
Your Choice at $19.50

COATS—Values up to $29.50, selling at—
$14.95

OTHER CLOTH COATS, the very choicest materials, some with fur collars, Special at—
$27.50

Dresses---

CLEVER DRESSES, made from All-Wool, Tricotine and Serge—plain, straight tailored lines or beautifully embroidered with French knots or silk braid.
This is a new shipment, the values are very remarkable and they are exceptionally priced at—
$9.95

Xmas Suggestions---

HANDKERCHIEFS—25c Box, to $2.75
BLOUSES—$2.25 to $27.50
BOUDOIR CAPS—25c to $4.50
SWEATERS—$1.75 to $11.50
SILK HOSE—98c to $3.00

New York Store
"THE BEST OF EVERYTHING"
120 West "A" Street ONTARIO

HOLIDAY SPECIAL
Bee-Vac
Electric Sweeper
With All Attachments Complete, Only
$45.00

Christmas Suggestions
FINE CUTLERY, SILVERWARE, DISHES, HAND-PAINTED CHINA, —CUT GLASS, MANICURE SETS—

McCann Hardware Co.
Prompt, Courteous Service
108 South Euclid Ave. Ontario

MAGNOLIA MUTUAL BUILDING & LOAN ASS'N.
RUEDY BUILDING, NINTH STREET
Our "A" Stock Pays 6 Per Cent Interest
Investigate
M. H. Bordwell, Secretary

COLONIAL THEATRE

UPLAND Phone 166-J

FRIDAY AND SATURDAY

Charles Ray in "The Old Swimmin' Hole"

From James Whitcomb Riley's famous story

SUNDAY and MONDAY

ETHEL CLAYTON

—In—

"BEYOND"

A Good Comedy

—and—

Educational Weekly

COME ON IN THE FUN'S FINE

—Also—

A Good Comedy and The Gumps

Mrs. W. J. McCloskey Phone 19-W

AZ-U-LYK-IT

TEA ROOM

— PROMPT SERVICE —

— PARTIES CATERED FOR —

11.00 A. M., to 8.00 P. M. Closed Sundays

TOYS DOLLS GAMES

AT A PRICE THAT WILL MAKE IT AS MUCH OF A PLEASURE FOR "DAD AND MOTHER" TO GIVE AS IT WILL THE KIDDIES TO RECEIVE

RUMMELL'S

112 West "A" Street
ONTARIO, CALIF.

225 N. Euclid Ave.——TWO STORE——112 West "A" St.
—— ONTARIO, CALIFORNIA ——

INTER SCOUT CONTEST GRAND SUCCESS

The contests between Troops 1 and 2 of the Upland Boy Scouts was a very enthusiastic affair, held last Wednesday night at the Y. M. C. A. Hall. Twenty-three answered the roll call for Troop 2, and ten for Troop 1.

After roll call the ceremony of lowering the flag by Lacey Handley of Troop 2 and Robert Farrill of Troop 1, was performed.

Then came the picturesque event of the evening, when the camp fires was lighted on the Y. M. C. A. grounds, and each scout cooked his ¼-pound of raw meat and two potatoes. With all lights out, and only the fires dotted here and there to cast any radiance, the scene reminded one of old time Indian stories, when the camp fires burned on the prairies, and tribal meals were cooked as the 1921 scouts did last Wednesday.

After supper the boys and spectators gathered round the big council fire to enjoy some live speeches. Mr. Paulin spoke on the scout early history bringing it up from the initial meeting to its present world wide expansion. Mr. Hill took for his subject "The Scout" giving some of his clear cut ideas on being pure, honest, brave, and trustworthy, always working for the betterment of everyone.

Y. M. C. A. Secretary Alford gave a splendid talk on the scouts work in the world at large, and the immediate community.

Tests were them given, Mr. Hagelman of Ontario superintending the test on knot tying, in which Lacy Handley, and Richard Skidmore, of Troop 2, as well as Elmer Allen, Elliott Bowman, and Robert Farrill of Troop 1, showed a great deal of skill.

Dr. R. G. Nichols of Ontario gave the boys the test in First Aid and Bandaging which will be of great advantage to them in the near future, as many mountain trips will be taken, and such knowledge as the scouts have gained may possiby be tested.

Signalling was the next on the program, and the scout pace was the final number, several boys in both Troops made the exact time.

The whole evening was a big success, and it is only one of the many interesting ones planned for the winter. All parents, and friends of the scout movement are most cordially invited, notice of every public meeting will be given, and everyone is to consider themselves very welcome.

In the football game betewen Upland, and Ontario Troops 1, played last Friday morning the score was 25 to 0 in favor of Upand. There will be another game at Chaffey on Saturday afternoon between Upland 1, and the Etiwanda scouts.

HERBERT C. HALL,
S. M. Troop 1

Funeral services for Miss Katherine Clarissa Bassett, who died Monday evening at her home on Mountain avenue and Seventh street, following a long illness, were held from Draper's chapel yesterday morning with the Rev. S. W. Stone officiating. Burial was in Bellevue cemetery.

It Will PAY YOU

to look over

GOODS and PRICES

at

THE ARMY GOODS STORE

226 N. Euclid Ave. ONTARIO

Want Ads

FOR SALE

FOR SALE—Dry Eucalyptus wood, east 19th street, $3.50 a tier. Phone 152W3, noon or dinner time. 57t3

FOR SALE—Baled barley straw for fertilizer, delivered. Phone 196, Browning's Transfer. 54-t8

FOR SALE—On San Antonio Heights, 3 acres, 7-year-old Navels, good crop, $6,500. Phone 22-J5. 53-t6*

FOR SALE—Baled oat hay, $14 per ton. Good feed. Write Grover Henderson, Etiwanda. 58t6*

FOR SALE—3-year-old cow, giving 4 gallons milk, $85 if taken at once. Call 10th and Baker Ave. 58t1*

FOR SALE—Eucalyptus and cypress wood, $4.25 and $3.75 a tier. Phone G. A. Hanson, 150. 58t4

FOR RENT

FOR RENT — Two-room furnished apartment. Also 6-room house unfurnished. Phone 600. 57t4

FOR RENT—Three-room furnished apartment with light housekeeping privileges. Phone 139-M. 58t1*

FOR RENT—Furnished bungalow. Call 335 First Ave., or Phone 118-W. 58t1

MISCELLANEOUS

WANTED—Washing and ironing. H. R. Hawk, Phone 227-M. 57t2

WANTED—DRESSMAKING — And sewing. Charges reasonable. Work guaranteed. Mrs. F. Wilson, 8th and Euclid. Phone 274. 57t2*

WANTED—Work in afternoons by the hour. Phone 139-M. 57t2*

WANTED—Secretarial, general office work, or clerking, mornings only. Address Box 843, Upland. 57-t4

WANTED—By Japanese boy, housework by day or hour. Phone after 7 p. m., 361-J. 57t4*

Hemstitching, Picoting, Pleating, fancy buttons, by Mrs. L. R. Nichols, at J. J. Atwood Co. 27t16

FOR SERVICE — Celebrated pure Toggenburg Buck, Mark Anthony, No. 4784.
Cor. 9th and San Antonio Avenue.
POMARIUM GOATERY

FOR SERVICE--A good Toggenberg for only $2.00. Ranch on Cucamonga Avenue at Santa Fe tracks. Phone 225-R.

BARGAIN—Price $500; lot 50x150 on 8th Ave. Fifteen family fruit trees, pen for 30 hens. Phone 243. 56t6

STRAYED—A young Airedale dog, staying at St. Mark's rectory, F street. Owner please call for it. 58-t1*

Aprons and Fancy work for Sale tomorrow at Bonser's Grocery. 58t1

WANTED—Clean cotton rags. Will pay 5c per pound. Upland News.

IN MEMORY OF MARION YEAGERLINE

He has solved the wonderful problem—
The deepest, the strangest, the last,
And into the school of the angels,
With the answer forever has passed.

How strange that in spite of the questions,
He maketh no answer nor tells
Why so soon were honoring laurels
Displaced by God's own Immortells.

How strange he should sleep so profoundly,
So young, so unworn by strife;
While beside him, full of hopes nectar,
Untouched, stands the goblet of life.

It is idle to talk of the future,
And the "might have been" mid our tears;
God knew all about it, yet took him
Away from the on-coming years.

God knew all about it—how noble,
How gentle he was, and how brave;
How brilliant his possible future—
Yet put him to sleep in the grave.

God knew all about those who loved him,
How bitter the trial must be;
And rightly through it all, God is loving,
And knew so much better than we.

So, in the darkness be trustful,
One day you shall say: "It was well
God tok from his young brow earth's troubles,
God took from his young brow earth's mortelles."

—A FRIEND.

Christmas Gifts at Young People's Bazaar, also home made candy. 58t1

SINGER

Sewing Machines

I Sell, Rent and Adjust Sewing Machines.

J. W. WINTON
"The Sewing Machine Man"
231 Euclid Phone 55
At B. F. May's Furniture Store
Ontario

SEEING

ONTARIO

Through Her Events

Boasting of having duped various women throughout the length and breadth of the United States out of more than $50,000, the clever bunko man, who last spring victimized Miss Sabra Hayden, then principal of the South Euclid school, out of $200, is now in jail in New York, according to word received by Miss Hayden at her present home in Santa Barbara and communicated to friends here today. In victimizing Miss Hayden, the man posed as a cousin of Miss Ella Fife of New Rochele, N. Y., a warm, personal friend of the principal's sister, who visited her in Ontario about a year previous to the appearance of the man. Following newspaper accounts of her experience, Miss Hayden received communications from a number of other victims of the man, who had used practically the same story with slight variations to fit the situation and all of the victims were women. Publicity given the local case is believed to have been responsible in no small degree for bringing the man to justice, since following its local appearance, the story was taken up and appeared in newspapers all over the country. According to word received by Miss Hayden, the engaging "Mr. Fife," who secured the money from her on the plea that through a misunderstanding about his mail he was stranded in Los Angeles without funds and due at his sister's wedding in four days, has not only boasted of having duped unattached women out of $50,000, but held it a great joke that one young girl whom he persuaded to sign a note for him is still paying it off at the rate of $5 a month.

E. Serra, age 52, and P. Dallalba, age 36, were at liberty today under bonds of $500 each, following their arraignment on charges of violating the county dry ordinance, after a raid on the premises of the former in East Fourth street beyond the city limits had resulted in uncovering a very complete still and a quantity of liquor, and after a considerable amount of booze had been taken into custody at the home of the latter in Alta Loma. Both establishments are in Cucamonga township and the raids were conducted by Constable Walter Hirst, assisted by Ontario officers. The men were arraigned before Judge George R. Holbrook. No date has been set for their preliminary examinations as yet.

The attractive home of Mr. and Mrs. Earl M. Hill, 123 Bonita Court, was the scene of an enjoyable affair Wednesday evening when they were hosts to the members of the Evening Dinner Club and a few additional guests at a dinner dance of delightful informality. Dinner was announced at 7:30 and was served at two large tables. Old-fashioned garden flowers in which the orange and blue notes predominated, centered the tables which were lighted by scores of orange candles in crystal candlesticks. Covers were indicated at the dinner tables for Mr. and Mrs. Ward Walker, Mr. and Mrs. Jesse Wyland Heinecke, Mr. and Mrs. Welles Thompson Ross, Mr. and Mrs. Charles Latimer, Mr. and Mrs. John Stewart Ingalls, Mr. and Mrs. Leonard Baugh Fowler, Dr. and Mrs. Frank Monroe Taylor, Mr. and Mrs. Hugh Harris Frankish, Mr. and Mrs. Harvey Oliver Chapman, Mr and Mrs. Beniamin Franklin Webber, Miss Lucile Walker, Ralph Ware Leonard J. Frankish, and Mr. and Mrs. Hill.

Of more than ordinary interest to the people of Ontario and vicinity in general and to orange growers and shippers in particular, is the announcement of the organization of the Cash Orange Marketing company, growers and shippers of citrus fruits. This new company yesterday took over the packing house of the King Fruit company in West Main street. It expects to buy fruit for cash and direct from the grower and will ship to the eastern markets. A. H. Keough is president of the new concern; Miss Mabel McClelland is secretary and treasurer; and E. B. Bogart is manager. All three of the officers have had wide experience in the fruit business. Mr. Keough has successfully managed the King house for a number of years, while Miss McClelland and Mr. Bogart have been prominently connected with the San Antonio Orchard company, of which Charles Latimer is the head, for some time.

Funeral services for William Witham Gray, for many years proprietor of a Euclid avenue bakery and widely known and popular Ontarian, who died Wednesday morning at his apartments, 222 East E street, at the age of 51, were held this morning from Draper's chapel. Mr. Gray had been subject to heart attacks for a number of years and Monday suffered one from which he never rallied. He is survived by one son, Joseph Gray of Ontario. The Rev. Samuel Witty, pastor of the Church of Christ, Holiness, oficiated at the chapel and the Masons were in charge of the burial rites in Bellevue cemetery.

The Upland Grammar School Board will receive Sealed Bids for:

(a) Toilet Fixtures.

(b) Labor and Material for Roughing in Plumbing.

(c) Labor and Material for Woodwork, for the new Toilet Building at the Tenth Street School. Separate Bids on the three items only will be considered.

The plans and specifications are on file with the Clerk, Mrs. F. H. Manker.

Bids will be opened Friday evening 7:30 p. m., December 23rd, in the Library Basement.

Board reserves the right to reject any or all bids.

T. K. VERNON
R. C. NORTON
MRS. F. H. MANKER

December 1st, 1921 5818

FREE LECTURE IN POMONA ON CITRUS CULTURE

The last public lecture by the famous tree doctor, Dr. H. L. Messick of Pomona, will be given on Monday evening, December 12th, in the new Y. M. C. A. auditorium, Pomona. Dr. Messick is retiring from public speaking on acount of ill health, and as this will be the final talk he will give, it is expected the hall will be crowded, as his knowledge of citrus culture is nationally known. His address will cover all citrus problems including tree diseases, errors in cultivating, wrong pruning by growers, and many other subjects, which he is competent to talk about. Dr. Messick confines himself wholly to facts which he has demonstarted.

COUNTY NEWS

on top of a box car near Barstow, tried to effect an escape in the dusk of the evening. Ted Wilson picked up an old horseshoe and went after Houk, using the shoe as a revolver, he held up Houck and compelled him to march back to the camp. It was a crestfallen appearance Houk presented when he saw what Wilson had.

460 Court Street

Who knows where that is? It has just been put on the stone steps leading into the county jail and the sheriff's office. You cannot make a mistake when you want to find a home now. Koup, the forger, painted the numbers Wednesday and as Mr. Bagley, the probation officer, happened in he was offended by the apparent lack of artistry and called for Jailer Joe Berry and asked him to bring the pail of black paint. Bagley, who is an artist in every sense of the word, shaded the red letters with black and they stand out like a thousand dollars now. So do not forget your number if inclined to go astray.

Yesterday in the Welfare department there was the culmination of the case of a little 14-year-old Indian orphan boy who thought to see the world and chose Sunny California as the place of his dreams. He persuaded his guardian who was the custodian of a little horde of money that had been left the boy, to give him enough to take him to the Pacific coast. He succeeded and came to San Bernardino where he found some friends that he had known in Anderson, Indiana, and he stayed with them until they could keep him no longer. He soon found that all is not gold that glitters and that people here had their troubles as well as back in Indiana and he began to long for his old home in the Hoosier state. His case was brought to the attention of the Welfare Board by his friends who could keep him no longer and he was put in the detention home and a search was instituted for his guardian. Finally Mrs. Bell got into communication with the guardian and after some corespondence a check arrived yesterday and Mrs. Bell secured the boy, Virgil Miller, his transportation and tucked away in his pocket quite a sum of money for incidentals on the way. The boy says he is going home to wander no more, he has had his lesson and now knows that old friends are best. It is a happy conclusion as all cases do not end so happily.

Cold Cash

Your corespondent saw an incident in the sheriff's office last Monday afternoon that made his eyes stick out Sunday. Sheriff Shay picked up a man named James Duke, who drives a for rent car, for having in his possession about a gallon of contraband whiskey. He was held in the county jail and late Monday his good and faithful wife came in to the jail and laid down before Billy Allen, chief deputy, a great roll of the coin of the realm. The pile represented over $500 and after that amount has ben counted over, Mrs. Duke was given a receipt for her change. The papers were soon made out and James was taken by the arm by his wife and he walked out of the jail. He was later arraigned before Justice Kavanaugh and after pleading guilty and testifying that he did not know who he got the liquor from or who the man was that he was to sell it to he was bound over to the Superior court for trial. He asked for the use of his car while he was out awaiting trial and the district attorney told him that that was a matter for the court to decide. It is not known what disposition will be made of the car as it is liable to be confiscated as is done in such cases by the federal governmetn. As the car is not paid for, it will go hard with the owner of the contract if confiscated.

J. P. Kemmerer in Active Service Again

J. P. Kemmerer, chief deputy county surveyor, who has recovered from his accident in the mountains, has returned to the office and assumed his regular place. He is looking fine and says that he is feeling fine. He has done some field work since coming back but is hardly able to do very strenuous work as yet.

Hunting Without a License

Bill Malone is on the job this morning and he was in Justice Kavanaugh's court to prefer charges against H. C. McAffee, whom he detected shooting wild duck without any hunter's license. The justice asked if he did not know that he should have a license in order to hunt wild game in the state. McAffee admitted that he was not ignorant and that he was a native son, having been born in the state. The justice said that a man of his position and capabilities should have known better than to have violated the law but as it was evident that he needed more education in the laws of the state he would fine him $20 to apply on his tuition.

In the Superior court Thursday morning Judge Curtis was hearing the evidence presented in the famous Painted Hills mixup. Judge Goodcell was hearing a petition for the custody of children, while divorce proceedings were pending, Mrs. Theresa LaJun alleging that her husband was not a proper person to have their custody. Just another angle of the domestic and matrimonial troubles that clutter the courts. The things that always happen when a man or woman outside the paths of rectitude and the poor little children have, under our present social fabric to suffer as they are generally in any case deprived of the influence of a good home.

House Cleaning at the County Jail

There has certainly ben a house cleaning at the county jail. The first of the month Jailer Joe Berry transcribes the left overs from the entries duriag the previous month. Your correspondent looked at the new page written in red ink, showing the holdovers and started to count them. I received a shock. There were only 27 entries. Mr. Barry said it was the least that he had transcribed for over a year. Out of a grand total of 106 prisoners that had passed into the jail only 15 were out on bail and 27 lodged in the bastile. About fifty had been sent to the prison camp, 8 have been sent to the penitentiary, two to the Sonoma School, one to Ione, and one to Whittier. Five felony cases have been dismissed and eight have been paroled.

While statistics show that all over the country crime is on the increase, it apparently does not apply to San Bernardino county. The sheriff's ofice and the courts have done an immense amount of work in order to help keep order in the county, to say nothing of the continuous activity of the district attorney's office.

Another thing is the fact that today here are only three of the fragile sex in the county bastile. And let it be said to their credit they are not very serious cases. One for violating the prohibition ordinance, another for trying to hobo it and avoid paying the railroad its legal fare, and finally a case of a woman being too drunk to drive an automobile. Actually the jail is a lonesome place and the recent supply of blankets are enough to more than go around.

Farm Bureau Activities

Mr. Peters has wired from the east that he will return in time for a meeting of the board of directors to cover our November and December work next Tuesday, December 6th, at 1:30 p. m. at the office.

There are some very important matters pending which need immediate attention, some of which Mr. Peters will want to lay before members at thit time, including reports from the state and national meetings. There are some local projects needing consideration which include the importation of purebred livestock, the meeting of the League of the Southwest at Riverside later in the week touching upon the development of hydro-electric energy and the reclamation of agricultural lands by the development of the Colorado river, propositions from the state federation, including business arrangement with the Moline Plow company, disclusion of the annual election of officers of the farm bureau, and membership and public utilities work.

A REPUTATION

You desire to associate yourself with men of affairs—Men of an established reputation. That is but what is natural.

Overcoat SPECIAL $35.00 now $29.50

These Overcoats are NOT left overs from last Season. All new and up to the minute Styles.

And so should the natural tendency be to wear Clothes with an established reputation — Clothes with a reputation for—

Quality and Style Durability for over a Quarter of a Century

This is the reputation of Sincerity Clothes

BEAR WITH THE MEN AND YOUNG MEN OF AMERICA. AND WE SELL THEM HERE

ATTRACTIVE OFFERS
— in —
MEN'S FURNISHINGS

REMEMBER OUR LADIES' READY TO WEAR DEPT.

20% discount

—on all—

Ladies', Misses', Children's Coats

Ladies' Silk and Wool Dresses

Dep't. Store P. E. Ostran & Co. ONTARIO Euclid at B St.

SAY IT WITH FLOWERS

FRESH CUT FLOWERS ALWAYS ON HAND....

DESIGNS—BOUQUETS
—SPRAYS—
Made to Order for All Occasions at Less Than City Prices

Telephone 102: Ask for Mr. Stewart or Mrs. Bentley

Flowers Delivered by Telegraph Anywhere in the United States or Canada

Armstrong Nurseries
408 N. EUCLID AV., ONTARIO

BIG MEETING OF RANCHERS CALLED FOR MONDAY, DEC. 5th.

Realizing that only by the closest co-operation can profitable results be obtained and that many peculiar climatic and soil conditions exist in different districts in Southern California, many groups of ranchers and orchardists have made arrangements for a comprehensive study of their peculiar problems.

Since the late tractor and implement show at the State Fair, the tractor and implement firms, who have made a specialty of designing tools to meet the requirements of conditions in Southern California, have been besieged with requests from different groups of progressive ranchers to aid them in solving the peculiar requirements of each district.

The ranchers of this vicinity have secured the co-operation of the Holt Mfg. Co., the Killefer Mfg. Co., and the Dixon & Griswold Co., of Los Angeles, and they expect to solve some of their problems.

The field meet will be held on the T. B. Fredendall Ranch, corner Holt Ave. and Central Ave, between Pomona and Ontario, Monday December 5th, from 10 a. m., to 4 p. m.,—One Day Only. The deep tillage tools of the Killefer Mfg. Co., the Sub-Soiler, Cultivator and Disc Harrow; and the La Crosse Orchard Disc and Mold Board Plows of the Dixon & Griswold Co., have all been designed and built especially to meet the requirements of California ranchers. The Holt Mfg. Co's., new small Caterpillar Tractor, that will be used to operate the tools at the coming Field Meet, is also a distinctive California product. These manufacturers, through their extensive departments, work in conjunction with the ranchers and often adopt practical suggestions from the ranchers in the designing of their tools.

The H. G. Pendell Co., of Los Angeles will use one Denby Truck and two trailers to transport a complete assortment of tools, together with two Caterpillar Tractors, to the big Field Meet.

Splendid results have been secured by Northern California farmers during the last two months from field meetings held in the different localities. The ranchers are working on the assumption that all doubts are removed as to the actual results to be accomplished by Tractors and Tools, when work can be done on the rancher's own land.—Advt.